Historic, archived document

Do not assume content reflects current scientific knowledge, policies, or practices.

G9.43

EMMA V. WHITE

FALL BULBS **1925** PERENNIAL SEEDS

MINNEAPOLIS, MINNESOTA

D. M. Shoemaker AUG 13 '25

In Appreciation

We take this opportunity to thank our many friends and patrons for the many orders entrusted to our care during the last 12 months. It has been the biggest year that our business has ever seen, and the thousands of letters which have been pouring into our office from satisfied customers has exceeded even our greatest expectations. This is satisfactory proof that the seeds and plants of the EMMA V. WHITE COMPANY are productive and satisfactory.

We offer to our customers a complete garden service. Our list of vegetable and flower seeds, while not as large as some, consists of the best varieties for the home garden. Our stock of bulbs is selected and grown with the greatest care. In our Plant Department we handle many hundreds of the best plants for outdoor and indoor culture.

Terms of Business

NO POSTAGE CHARGES. We pay the transportation charges on all seeds in packages and all bulbs and plants except as hereinafter provided.

BULBS. We will pay the postage at dozen prices, but on bulbs ordered at 100 prices the postage must be paid by the customer.

ADD 5c PER POUND. For all vegetable seeds such as peas, beans, corn and grass seed, when ordered in quantities of one pound or over 5c per pound for postage should be added.

REMITTANCES—Remittances should be made by express money order, post office money order, bank draft, or registered letter. When made in these ways, we warrant remittance to reach us. If stamps are sent do not stick them to your letter. DO NOT SEND CANADIAN STAMPS. ADD FIVE CENTS FOR EXCHANGE WHEN REMITTING BY PERSONAL CHECK.

Our Seeds are Good ! !

We know it because we carefully test and clean each variety before we send it out to our customers. Our BULBS are of the strongest and best and, under ordinary conditions, will give satisfying results. Our PLANTS are raised under conditions which insure healthy growth and hardy stock. We are prepared to give PROMPT service and we take a personal interest in the results obtained from every packet of seed, every bulb and every plant which we send out. However, there are so many conditions, of climate, of soil and of care over which we have no control, that we cannot and do not in any way warrant the kind, description, quality or productiveness of any of the seeds we send out, nor will we in any way be responsible for the crop.

Emma V. White Company

121 North Seventh St. **Minneapolis, Minn.**

Emma V. White's

Fall Bulbs, Seeds, Plants

AUTUMN—1925

Many of our customers order flower seeds year after year for the beautifying of their yards and gardens. Out of this number probably not more than 40% order Spring Flowering Bulbs. It is rather difficult to understand this and we are certain that if more people realized the tremendous value of Spring Flowering Bulbs, there would be many more of them planted. The purchasing of a few Fall Bulbs must not be treated as an expense to be charged against one garden season, for a stock of bulbs has been known to produce flowers in the same garden for a century. No investment that you can make will bring greater returns than a wise selection of Tulips, Narcissus, and other bulbs from our catalogue.

TABLE OF CONTENTS

	Page
Bulbs	5-14
Collections	15
Cut Flowers	31
Daffodils	9, 10
Directions for Growing Bulbs	2
Flower Seeds	19-27
Hyacinths	8
Hardy Shrubs	30
Iris	15
Lawn Grass	18
Lilies	11
Miscellaneous Bulbs	12
Novelties and Specialties	3, 19
Paper White Narcissus	10
Peonies	13
Perennials	22-29
Plant Foods	32
Surprise Collection	Back Cover
Tulips	4-7
Vegetable Seeds	16, 17

QUALITY SEEDS—READ PROOF ON BACK PAGE

DIRECTIONS FOR GROWING BULBS

The best time for planting Daffodils and Crocus bulbs is between September 1st and October 15th; Tulips should be planted the latter part of October; and Hyacinths may be planted any time from September 1st to December 1st.

When grown in beds, Hyacinths and Tulips should be planted at a uniform depth. Remove all soil from the bed to the depth required (see table below), set the bulbs as far apart as the planting table indicates and carefully replace the soil. Oftentimes people think this unnecessary and plant with a trowel, but where this practice is followed you should take more than the usual amount of care to see that the base of the bulbs are firmly pressed into the soil.

After the ground is frozen to a depth of 4 or 5 inches, it is well to put on a covering of straw or old leaves, which should be removed early in the Spring. Hyacinths and Tulips should be taken up each year, after the foliage is matured, and after drying the bulbs should be kept in a cool dry place. Daffodils may remain in the same place for three or four years at a time and the same general directions should be followed as for Hyacinths and Tulips, using the table below for the proper planting distances.

For the planting of lilies, a light soil with good drainage should be used and this may be obtained by placing a quantity of sand underneath each bulb or by mixing the soil with sand or peat. The taller varieties of lilies should be planted where they will receive some protection from the strong winds. Most lilies are partial to shade, and do much better in shady places.

BULBS FOR PLANTING INDOORS

The Paper White Narcissus, Chinese Sacred Lily, and Hyacinths are the easiest and most satisfactory bulbs for indoor culture. In the case of these bulbs pebbles and water are all that are necessary. Plant Paper White Narcissus and Chinese Sacred Lilies any time from September to January and place in a bowl with enough pebbles to keep the bulbs standing erect and then add water about one-half way up the base of the bulb. This is all that is necessary except that it is advisable to keep the bulbs in a rather cool, dark place for the first two weeks. If you desire to use bulb fibre instead of pebbles, follow the same procedure. Hyacinths may be grown in bowls by following the same directions as for Narcissus and Chinese Sacred Lilies or may be grown in Hyacinth glasses. When the latter method is used place the bulb in a glass so that the bottom barely touches the water and place in a cool, dark place until the roots develop. By successive plantings of these bulbs one may have a continuous bloom of flowers during most of the winter months. The friendly cheer which one receives from such beautiful flowers during the months of winter, amply repays one for the small outlay of money required to have these bulbs.

Many of our customers are frequently puzzled to know proper depth and distance apart at which bulbs should be planted. The accompanying diagram conveys the information very clearly. The chart will bear careful study.

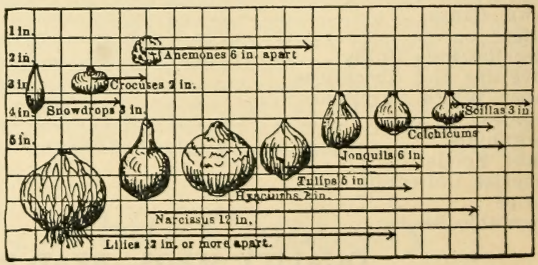

SEE
Flower Seed Novelties.....Page 19
Perennial Flower Seeds.....Page 22
Bulb and Seed Collections.....Page 15

Novelties and Specialties

HARDY JAPANESE KUDZU VINE

(Pueraria Thunbergiana), "Jack and the Beanstalk" Vine. A vine that will grow anywhere in the best or poorest soil. Remarkable and rapid, often making a growth of 50 to 75 feet in one season. Fragrant purple flowers; invaluable for covering porches, etc. Strong 1 year plants, **30c** each; 3 for **85c**; large 2 year plants, **45c** each; 3 for **$1.28.**

EMMA V. WHITE'S PRIZE MIXED HOLLYHOCKS

This is our Special Mixture of Double Hollyhocks. Constant experimenting by hybridizations and selections has secured flowers of extreme size and flowers unsurpassed in beauty and variety of colors. Many of these are the Mammoth Fringed type and our mixtures consist of pink, red, maroon, rose, crimson, white and yellow. This is the old-fashioned perennial Hollyhock, which is familiar to almost everyone and reaches a height of six feet or more and because of its stately growth it is unexcelled for planting along the side of the house or for background effects. They are perfectly hardy. Seeds sown this Fall will produce blooming plants the following season, and when once finally established will bloom freely year after year. Pkt. 500 seeds **12c**; ¼ oz. **60c.**

CUT FLOWERS FOR CHRISTMAS

OUR CUT FLOWER DEPARTMENT. We are always ready and able to supply you with fresh cut flowers for every occasion. At Christmas time nothing makes a more desirable gift than flowers. Floral Telegraph Delivery connections enable us to wire your order on short notice with no additional cost other than the 75c for telegram. If you can give your order to us ten days before you desire it to be delivered we can mail the order to our telegraph florist, eliminating the cost of wire. We can send flowers by parcel post to any postoffice address within a radius of 200 miles of Minneapolis and can send them by telegraph to any postoffice address in the world on short notice. See page 31 of this catalogue for a partial price list of cut flowers and plants.

Shasta Daisy—Alaska

DAISY

BURBANK'S SHASTA ALASKA. One of Luther Burbank's many important contributions to the floral world. It is perennial and absolutely hardy, and blossoms the first year from seed. The flowers are white with yellow center, extremely large and graceful, freely produced on long, stiff stems. Alaska is the largest and best variety. 2 feet. **Pkt., 35 seeds, 10c; 1-16 oz., 25c.**

Emma V. White's

Tulips

FRONT COVER COLLECTION

No. 1201. One each of the beautiful bulbs on the front cover of this catalogue (3 Darwin Tulips, 1 Early Tulip, 1 Hyacinth and 1 Daffodil) sent postpaid for 59c. Purchased separately would cost much more.

Nothing is more beautiful in form, poise or graceful beauty than Tulips. If you can pick out one characteristic more outstanding than any other it is perhaps color. It therefore follows that in planting tulip beds and gardens, color is of the prime importance and color harmonies and contrasts must be studied before planting. As concrete examples and to help you in planting of your tulip beds we have planned two model plantings, for which we offer bulbs at special prices. We are able to do this because we can select colors required from varieties of which we have plenty. These collections are not common mixtures, but are chosen by us from our best named varieties. The plantings which we present on this page are rectangular, and the bulbs described as being planted in precise blocks. This method should not be used in planting. You should rather use more irregular outlines and oval shaped groups as they are preferred to the rectangular blocks.

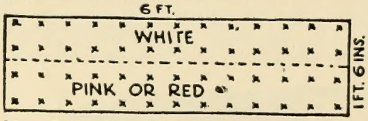

For Collection No. 101 and No. 102

$2.50-Collection No. 101
Early Flowering Tulips

To fill an oblong bed 1 and one-half feet by six feet, 28 white, 28 pink or red, of best named varieties, 56 bulbs in all for **$2.50** postpaid.

$3.00-Collection No. 102
Double Early Tulips

To fill a bed one and one-half feet by six feet, 28 white, 28 pink, 28 red, 84 bulbs in all for **$3.00** postpaid.

$4.00-Collection No. 103
May Flowering Tulips, Darwin or Cottage Tulips

To fill oblong bed two feet by nine feet, 25 rose, 45 pink, 25 maroon or purple, 95 bulbs in all for **$4.00** postpaid.

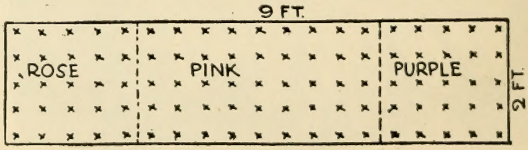

For Collection No. 103

LARGE BEAUTIFUL DARWIN TULIPS

These gorgeous, late flowering tulips are very stately and beautiful. Their magnificent blooms and wide range of brilliant colors make them the marvel of the flower kingdom. The Darwin tulips grow on much longer stems than the earlier tulips and are very desirable for cut flowers. The flowers are perfect in form and in a great variety of brilliant colors, from the daintiest pink through rose, salmon red, crimson to rich dark reds, lavenders, purples and black. To get a proper planting effect one should plant not less than 50 bulbs. We offer for your consideration the following varieties. For planting directions see page 2. All are large, healthy bulbs. Order now!

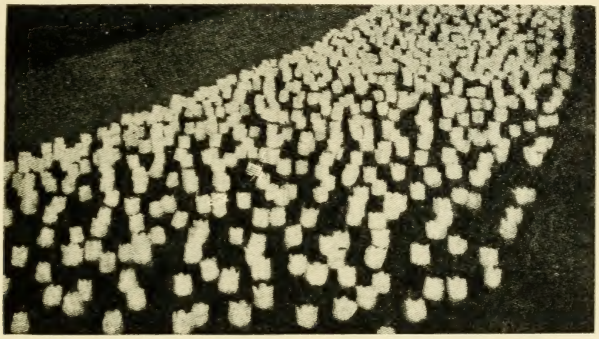

DARWIN TULIPS

BARONNE DE LA TONNAYE. Vivid pink, large and quite tall; height 32 in. **Each, 7c; doz., 75c; 100, $5.50.**

BARTIGON. Crimson, white base, very showy; height 26 in. **Each, 10c; doz., 95c; 100, $6.25.**

CLARA BUTT. Salmon pink, bluish base; height 30 in. **Each, 7c; doz., 75c; 100, $5.50.**

REV. H. EWBANK. Heliotrope lilac, magnificent; height 28 in. **Each, 7c; doz., 75c; 100, $5.00.**

FARNCOMBE SANDERS. Dark rose red, very large; height 30 in. **Each, 7c; doz., 75c; 100, $5.50.**

GLOW. Dazzling vermillion scarlet, white margin; height 26 in. **Each, 9c; doz., 90c; 100, $6.00.**

INGLESCOMBE YELLOW. Bright canary yellow and makes a very brilliant show among the shrubs. Truly a cottage tulip, but often called the Yellow Darwin. **Each, 7c; doz., 70c; 100, $4.50.**

MADAME KRELAGE. Soft lilac, pink margin; height 34 in. **Each, 10c; doz., $1.00; 100, $6.00.**

LA CANDEUR (White Queen). Almost white, slightly tinged blush, with black antlers. **Each, 7c; doz., 75c; 100, $5.50.**

PAINTED LADY. Milky white flowers on dark stems; height 26 in. **Each, 7c; doz., 75c; 100, $5.50.**

PRIDE OF HARLEM. Rose carmine, blue base, showy; height 32 in. **Each, 7c; doz., 75c; 100, $4.75.**

MASSACHUSETTS. Vivid pink, large flower on tall strong stem, very good forcer and splendid bedder; height 26 in. **Each, 8c; doz., 80c; 100, $6.00.**

VALENTIN. A fine dark purple and a free bloomer; height 24 in. **Each, 8c; doz., 80c; 100, $6.00.**

ZULU. It is a blue-black with a purple edge and a white base with blue markings. **Each, 7c; doz., 75c; 100, $5.50.**

Special Offer Darwin Tulips

Two each of the above beautiful varieties of Darwin Tulips, 28 bulbs in all, sent postpaid for **$1.75.** If purchased separately this collection would cost you $2.18.

DARWIN TULIP MIXTURES

SPECIAL MIXED. A splendid value of mixed bulbs. **Each, 5c; doz., 50c; 100, $3.50.**

SUPERFINE MIXED. An unusually fine mixture made up by ourselves from best sorts. **Each, 7c; doz., 70c; 100, $4.50; 1,000, $40.00.**

SINGLE EARLY AND DOUBLE EARLY TULIPS

Among the true lovers of flowers the simple, old-fashioned early tulips, because of their uniform height and upright stems are unsurpassed for bedding. Although not as tall as the Darwin family, most varieties will produce flowers as large and colors equally as brilliant. Directions for planting will be found on page 2.

Every Garden Should Have Tulips! Buy Yours Now!

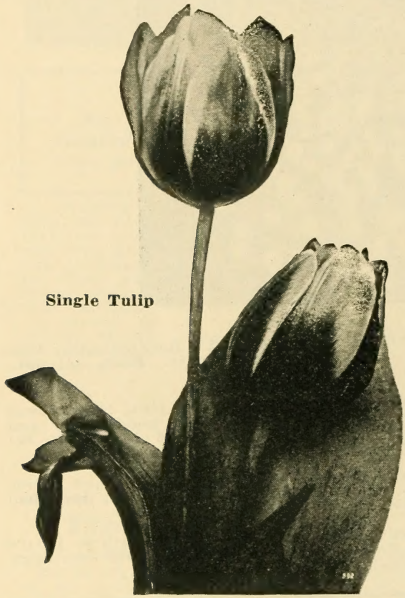

Single Tulip

Re-seed Your Lawn!

See Special Prices on Page 18 of This Catalog.

SINGLE EARLY TULIPS

ARTUS. This is a splendid deep scarlet and one of the best bloomers. **Each, 7c; doz., 70c; 100, $5.00.**

BELLE ALLIANCE. Large, sweet-scented, brilliant scarlet; height 8 in. **Each, 8c; doz., 80c; 100, $5.50.**

CHRYSELORA. Golden yellow, excellent for bedding; height 8 to 10 in. **Each, 7c; doz., 70c; 100, $5.00.**

COTTAGE MAID. Bright pink, good forcer; height 11 in. **Each, 7c; doz., 75c; 100, $5.00.**

CRAMOISIE BRILLIANT. Scarlet, very showy; height 12 in. **Each, 7c; doz., 70c; 100, $5.00.**

FLAMINGO. Carmine rose, white stripe through petals. A fine pink. **Each, 7c; doz., 70c; 100, $5.00.**

KEISERKROON. Scarlet, yellow edges, large; height 11 in. **Each, 8c; doz., 75c; 100, $5.25.**

LADY BORLEL. Largest white, good forcer; height 11 in. **Each, 8c; doz., 75c; 100, $5.25.**

PRINCE OF AUSTRIA. Orange scarlet, easy to force, and of good lasting qualities; height 15 in. **Each, 8c; doz., 75c; 100, $5.25.**

EMMA V. WHITE'S SELECTED. This mixture is made up by ourselves from only the best named varieties and should not be confused with the cheaper mixtures made up by Holland growers from leftover bulbs. **Each, 6c; doz., 65c; 100, $4.50.**

SPECIAL MIXED. This is an excellent mixture of five separate colors. **Each, 5c; doz., 55c; 100, $3.50.**

DOUBLE EARLY TULIPS

COURONNE D'OR. Yellow flushed orange, magnificent; height 13 in. **Each, 8c; doz., 85c; 100, $5.75.**

LA CANDEUR. A fine double white. **Each, 8c; doz., 80c; 100, $5.75.**

MURILLO. Beautiful light pink; height 11 in. **Each, 7c; doz., 75c; 100, $5.25.**

RUBRA MAXIMA. Dazzling scarlet, very early; height 11 in. **Each, 7c; doz., 75c; 100, $5.25.**

SUPERFINE MIXED. An excellent mixture of all the best varieties in colors. **Each, 7c; doz., 70c; 100, $5.50.**

SPECIAL MIXED. A good mixture in four or five different colors. **Doz., 50c; 100, $3.00.**

BREEDER TULIPS

Breeder tulips have often been called the Aristocrat of the Tulip Family. While the colorings of this type are not as brilliant or bright as those of the Darwin Family, still their colorings are richer and their fragrance more delicate. Breeder tulips should by all means have a place in your bulb garden. For planting follow same directions as for Darwin Tulips. See page 2.

BRONZE QUEEN. A buff yellow shade, golden brown and yellow base. A good forcer, often reaches a height of 28 to 30 in. **Each, 7c; doz., 75c; 100, $5.00.**

CARDINAL MANNING. Claret or wine red, flushed rosy bronze, changing to rosy violet; 28 in. **Each, 7c; doz., 75c; 100, $5.00.**

JAUNE D'OEUF. Heliotrope changing to yellow, very good. **Each, 7c; doz., 75c; 100, $5.00.**

MEDEA. Carmine pink, salmon shaded. **Each, 7c; doz., 75c; 100, $5.00.**

NOIR VERITABLE. Fine purple black. **Each, 9c; doz., 90c; 100, $6.00.**

SPECIAL MIXED. A good mixture of the best varieties. **Each, 7c; doz., 60c; 100, $4.75.**

SUPERFINE MIXED. This is a select mixture of all of the varieties of Breeder Tulips. **Each, 8c; doz., 85c; 100, $6.25.**

MAY FLOWERING OR COTTAGE TULIPS

This type is quite similar to the Darwin Tulips or Breeder Tulips. They blossom a few days later than the Darwins and by planting in a shady place the blossoming season can be prolonged until the early days in June. Below we list the best representative varieties of this group.

INGLESCOMBE SCARLET. A wonderful scarlet cottage tulip. **Each, 7c; doz., 75c; 100, $4.75.**

INGLESCOMBE PINK. The best pink of the May Flowering Tulips. **Each, 7c; doz., 75c; 100, $4.75.**

INGLESCOMBE YELLOW. Called by many the Yellow Darwin; height 20 in. **Each, 7c; doz., 75c; 100, $4.75.**

PICOTEE. White, rosy pink blush on petals; height 18 in. **Each, 7c; doz., 75c; 100, $4.75.**

MOONLIGHT. Sulphur yellow with a large oval shaped flower, and an excellent bedder. **Each, 7c; doz., 75c; 100, $4.75.**

MIXED. A carefully selected mixture of all varieties. **Each, 5c; doz., 50c; 100, $3.75.**

Any three for **20c**, 50 or more at the 100 rate. For planting directions see page 2.

Breeder Tulips

PARROT TULIPS

These are late flowering old-fashioned Tulips and are famous for their fringed petals of varied colors. They flower at about the same time as the other late sorts, but are entirely distinct from any other tulip. The flowers are thick petaled with extra long stems and keep extremely well, which make them very desirable for cut flowers.

PARROT TULIPS. Mixed. **Each, 5c; doz., 50c; 100, $3.50.**

Emma V. White's

Hyacinths

No bulb that can be planted will bring greater reward and satisfaction than the beautiful, orderly Hyacinth. The delicate beauty and rich fragrance of these flowers are unsurpassed and they are suitable both for indoor planting in pots and bowls and for planting in beds and borders outdoors.

HYACINTHS FOR INDOOR PLANTING

Hyacinths are very desirable for planting indoors in pots, bowls and special Hyacinth glasses. If planted in Hyacinth glasses no dirt is necessary as the bulbs will root from the water and do nicely. If planted in dirt care should be taken that the proper soil is used. Unlike some other bulbs, the Hyacinth requires some care and culture. See directions for planting on page 2.

We especially recommend the following varieties for indoor planting.

GERTRUDE. Deep carmine rose, excellent for forcing. **Each, 25c; doz., $2.50.**
L'INNOCENCE. Pure white, extra fine, excellent forcer. **Each, 25c; doz., $2.50.**
GRAND MAITRE. Giant porcelain blue, fine for all purposes. **Each, 25c; doz., $2.50.**
CITY OF HAARLEM. Soft golden yellow, very fine. **Each, 25c; doz., $2.50.**

One each of the above named varieties sent postpaid for **90c.**

HYACINTHS FOR BEDS & BORDERS

The uniform and exact habit of Hyacinth growth makes them indispensable for planting as a border for Tulip beds. Hyacinth bulbs should be planted from September to December in a good rich loamy soil. See directions on page 2. We offer bedding Hyacinths in the following colors:

RED. Each, 15c; 3 for 40c; doz., $1.40.
PINK. Each, 15c; 3 for 40c; doz., $1.40.
LIGHT BLUE. Each, 15c; 3 for 40c; doz., $1.40.
DARK BLUE. Each, 15c; 3 for 40c; doz., $1.40.
WHITE. Each, 15c; 3 for 40c; doz., $1.40.
MIXED. Each, 15c; 3 for 40c; doz., $1.40.

HYACINTH BOWLS AND GLASSES

POTTERY BOWLS, smooth surface, colored in blue, yellow and light green, so as to harmonize with any color of flowers. **Each, 75c.**
PLAIN GLASS BOWLS. Each, 35c.
HYACINTH GLASSES. Each, 35c.

HYACINTH COLLECTION

101-A. We will send postpaid to any address in the United States, providing order is received on or before September 15th, 1925, two each of the five varieties of bedding Hyacinths described above for **95c.** If purchased separately this collection would cost you $1.50 ORDER NOW.

Emma V. White's

Daffodils and Narcissus

LAST CHANCE FOR NARCISSUS. By order of the Federal Horticultural Board, all varieties of Narcissus bulbs (including the Paper White Grandiflora) will be barred from import into this country after January 1st, 1926. Everyone should grasp this last opportunity to add to their collection of these famous flowers. The Narcissus are the first of the showy flowers to brighten our gardens and yards after the dull, dark, weary winter months. All bulbs which we have below are hardy and when once planted will remain in beds for years. They require little or no attention and will do well in almost any spot in your garden. Directions for planting these bulbs will be found on page 2 of this catalogue. ORDER NOW AND ENJOY SOME OF THE BEAUTY OF THE DAFFODIL.

VON SION (Double Yellow Daffodil). These are the double Daffodils and the bulbs are extremely large in size and often give from three to five flowers. **Each, 10c; doz., $1.00.**

NARCISSI

EMPEROR. This is one of the most magnificent of the trumpet Narcissi. The entire flower is a rich yellow and the trumpet is of immense size. Three of these bulbs when planted in a pot will make a beautiful show of blazing color. They are also good for planting outdoors. The bulbs we offer are of unusual large size and are very hardy. **Each, 12c; doz., $1.15.**

GOLDEN SPUR. This is one of the most valuable of the trumpet narcissi and produces a tall, vigorous, golden yellow flower. **Each, 12c; doz., $1.15.**

SIR WATKIN. This variety is a well-known one. It has very large petals of a deep sulphur yellow color and large yellow cup tinged with orange. The immense flowers which these bulbs produce have oftentimes measured 5 inches across. **Each, 10c; doz., $1.00.**

MRS. LANGTRY. Pure white, very valuable for forcing and cutting. **Each, 7c; doz., 75c.**

EMPRESS (Bicolor). This daffodil is so hardy and vigorous, and the effect produced by planting is so lovely, that nothing can be planted that will give more satisfaction. We import these bulbs direct from Holland and can offer them to you at an exceptionally low price. Inasmuch as this is the last year for some time that you will be able to purchase these bulbs, we recommend that you get several dozen of them and add to your Narcissus collection. **Each, 12c; doz., $1.15.**

POETICUS ORNATUS. This is a very much improved type of the ordinary Poeticus and produces large flowers which are especially valuable for forcing and for cut flowers. **Each, 5c; doz., 55c.**

COLLECTION. One each of the above varieties of Narcissus sent to any address postpaid for **60c.** If purchased sepaartely this would cost you 68c.

POLYANTHUS NARCISSI

Beautiful—Fragrant—Easy to Grow

Everyone who is familiar with this flower knows what a joy it is to have a bowl of them in the home, where the beauty of this delicate flower fills the entire room with a beauty and fragrance that is second to none. They require no care—just an old bowl of any kind, some pebbles from the "old mill stream" for the bulbs to rest in, water added from time to time and with no care or attention other than the addition of the water, the bulbs will do the rest. One customer last year writes in that she purchased four dozen of these bulbs and started six every ten days, and her house was full of beautiful flowers all winter long. This year will be your last chance to purchase these imported bulbs as the embargo of the Federal Horticultural Board excludes the import of Narcissus of all kinds after January, 1926, and while it is possible that growers in this country will be able to develop the Paper White Narcissi to some extent, still experiments have proven that they can not be grown in this country as well as in foreign countries.

Don't put it off—Order Paper White Narcissi today

PAPER WHITE GRANDIFLORA. These bulbs may be grown in soil, in fibre, or in pebbles in water in a bowl. They may also be grown in water alone in a Hyacinth glass. It is almost impossible for anyone regardless of their knowledge or inexperience to fail in the growing of Paper White Narcissus. Our bulbs are imported direct from Northern France, are hardy and are bound to give satisfaction. Large bulbs, **each, 8c; doz., 90c; 100, $6.75.** Smaller bulbs, **each, 6c; doz., 70c; 100, $5.00.**

SOLEIL D'OR. These Narcissi produce fine large clusters of flowers quite similar to the Paper Whites, and have a very delicious scent. They may be forced very easily and are very good for pot culture. If grown outdoors they must be planted in a well drained soil and must be carefully protected as they are not very hardy in the North. **Each, 9c; doz., $1.00.**

MATERIAL FOR NARCISSUS BOWLS

On bulb materials, add 6c per lb., 6c per peck, 10c per ½ bushel, 5c for bowls.

POTTING FIBRE. A very satisfactory substitute for soil and has proven very satisfactory for growing of Narcissus bulbs. **Peck, 75c; ½ bushel, $1.25.**

PLAIN PEBBLES. Suitable for growing Narcissus bulbs in water. **Per pound, 8c; 2 pounds, 15c.**

POLISHED STONES. These are very beautiful and come in assorted colors. **Pound, 20c; 2 pounds, 35c.**

SHELLS. Make a very beautiful display around Narcissus bulbs. **Per pound, 25c.**

NARCISSUS BULB BOWLS. Good pottery bowls; will hold 5 bulbs nicely. **Each, 65c.**

GLASS BOWLS. **Each, 35c.**

Paper White Narcissus

Emma V. White's

Lily Bulbs

Many amateurs think that it is impossible to grow lilies successfully from bulbs. While this may be true of some of the more delicate kinds, still there are many varieties which are hardy and can be easily grown. May be grown outdoors for blooming the following summer or may be planted in pots in a warm room and will bloom in the Spring.

OUTDOOR CULTURE. See that the bulbs have a well drained position where they will be shaded to some extent from the hot sun. Spade over the ground thoroughly to a depth of 18 inches and enrich with bone meal or some other suitable fertilizers before planting. Put some sand in and around the bulbs and cover with six or eight inches of dried leaves, which must be removed in the Spring.

INDOOR CULTURE. Bulbs should be potted immediately upon receipt of them. In potting use a good mixture of sandy loam and decomposed leaf soil, adding if possible a few pieces of charcoal. Set the bulb about one-half way down in the pot and barely cover with soil. After potting set outdoors in shady place and cover with straw. After standing outdoors for four or five weeks bring them inside and keep them out of the direct light until the plants are about six inches high, when they may then be brought into the light. Keep temperature in the room at about 66 degrees.

LILIUM AURATUM (The Gold-Banded Lily of Japan). Without exception this is the most beautiful variety of the lily family. Flowers of pure white dotted with crimson, and a clear golden band running through the center of each petal and with its delicate fragrance it makes a beautiful plant for indoor culture in pots. **Each, 40c; doz., $4.25.**

Lilium Auratum

LILIUM SPECIOSUM RUBRUM. White and heavily spotted with crimson splotches. **Each, 40c; doz., $4.25.**

EASTER LILIES. If these bulbs are planted when received they can easily be brought into bloom by Easter if kept in a warm room or conservatory. The flowers are large trumpet shape, pure white in color and of wonderful fragrance. **Each, 25c; doz., $2.25.**

LILIUM CANDIDUM. This is one of the oldest, loveliest, best-known lilies. Can only be planted in the Fall. There are from three to twenty flowers on each stem, and with their snow-white blossoms with heavy yellow stamens they present a striking sight to tired eyes. They should be planted where they will have plenty of light and air and will bloom in the open ground about June 20th. Order immediately upon receipt of this catalogue. **Each, 25c; doz., $2.75.**

CALLA LILY. This well-known plant does not need any description. It makes a handsome house plant and should be potted in good rich soil immediately upon receipt of it. Give plenty of light and heat and it will blossom nicely during the winter. **Each, 25c; doz., $2.00.**

LILIUM REGALE. This new and rare lily was imported by us several years ago from China and its popularity among our customers all over the United States and foreign countries has enabled us to contract for a large number of these bulbs, and we offer them to our customers at these special prices. **Each, 60c; doz., $6.00.**

Miscellaneous Bulbs

CROCUS

These are beautiful cup-shaped flowers, whose bright colors shoot up almost before the snow has disappeared. They are very hardy and will do anywhere, in clumps under the shrubs or trees, in the border, in beds, or scattered in places about the yard or lawn. Being the first flower of Spring they are well deserving of a place in the humblest garden and upon the most pretentious estate. They can also be grown in the house in pots, pebbles or in bulb fibre. Many people plant them in tulip and hyacinth beds because they bloom and are out of the way before the other bulbs begin to flower. Directions for planting on page 2.

BARON BRUNOW. Dark blue. **Each, 4c; 4 for 15c; doz., 40c; 100, $2.50.**

KING OF THE WHITES. Pure white. **Each, 4c; 4 for 15c; doz., 40c; 100, $2.50.**

MAMMOTH YELLOW. Very large yellow. **Each, 4c; 4 for 15c; doz., 40c; 100, $2.50.**

PURPUREA GRANDIFLORA. One of the largest and richest of purples. An excellent variety. **Each, 5c; 4 for 18c; doz., 50c; 100, $3.00.**

MIXED COLORS. All varieties. **Doz., 25c; 100, $1.75.**

SCILLAS

These are valuable as massers in beds and borders. They succeed very well in shady places and can be used among shrubs. Bare, desert-like places can be made beautiful by planting a few Scillas.

CAMPANULATA. Blue. **Each, 7c; doz., 75c; 100, $5.00.**

ALBA. Pure white. **Each, 7c; doz., 75c; 100, $5.00.**

ROSEA. Pink. 15 inches. **Each, 7c; doz., 75c; 100, $5.00.**

JONQUILS

Jonquils are very popular on account of their beauty, their fragrance, and the ease with which they are cultivated. Somewhat similar to the Narcissus, they can be planted either outdoors in the garden, or window box, or indoor in pots. Jonquils are perfectly hardy and after being once planted will last for years. Plant three of these bulbs in a pot about the 1st of October and repeat every 10 days until the middle of December and you will be assured of a continuous succession of beautiful blossoms in your home throughout the entire long winter.

SINGLE JONQUILS. Sweet-scented. **Each, 6c; 3 for 15c; doz., 55c.**

DOUBLE RICH YELLOW. Sweet-scented. **Each, 7c; 3 for 20c; doz., 75c.**

SNOWDROPS

These bulbs can be planted effectively with Scillas in beds and borders. By the ruling of the Federal Horticultural Board this is the last year that these bulbs can be imported. Don't fail to buy some of these beautiful bulbs. **Each, 7c; doz., 75c; 100, $4.50.**

FREESIAS

These flowers are noted for their delightful fragrance and are used a great deal by florists for cut flowers. They should be planted in pots and set outdoors until the approach of frost and then brought into the house and kept in a warm room or conservatory.

CHOICE MIXED. Each, 4c; doz., 40c; 100, $2.50.

CHINESE SACRED LILIES

May be planted in soil, but do nicely in pebbles and water. Grow in large clusters with large blossoms. White with yellow centers. **Each, 15c; doz., $1.50.**

Read What Mrs. Black Says

Valparaiso, Ind.

Emma V. White Company,
121 N. 7th Street,
Minneapolis, Minn.
Gentlemen:

I have some very beautiful perennials from your seed: Delphinium, Long Spurred Columbine, Platycodons, Carpathian Harebells, English Daisies and Pansies, My Zinnias last year were wonderful.

(Signed) Mrs. Black.

WHITE'S FAMOUS PERENNIAL SEEDS

Turn to Page 22—Order Now!

PEONIES—The Queen of Spring Flowers

The peonies of the present generation are wonderful creations in the realm of flowers. Peony fanciers are many; all have their favorites and many are very fine and bring very high prices. We have tried, however, to select a list of good, hardy varieties noted for their beauty of bloom and the profuse production of blossoms, and still have them at a low enough price so that you all may feel that you can afford them in your garden.

White

DUCHESS DE NEMOURS. Flowers of this splendid Peony are cup-shaped, crown type, sulphur white, with greenish reflex, fragrant. It is an early and free bloomer coming into flower a few days after Festiva Maxima. **Each, 50c.**

FESTIVA MAXIMA. This is probably the most popular and beautiful white peony. Flowers are of immense size, often 7-8 inches in diameter. The edges of center petals are dotted with carmine spots. It is a free and willing bloomer and quite early. **Each, 75c.**

COURONNE D'OR. Large flat semi-rose type. Pure white with a ring of yellow stamens around a tuft of center petals, tipped carmine. Medium tall. Splendid grower, free bloomer. **Each, 60c.**

MARIE LEMOINE. Rose type, very late. The flowers are enormous and massive, often 8 to 10 inches across. The absolutely indispensable peony to any collection, large or small. Color, ivory-white with occasional narrow carmine tracings on the edge of some of the petals. The gigantic blooms come very late on stout ,erect stems, standing well above the foliage. **Each, 75c.**

Duchess De Nemours

Pink

EDULIS SUPERBA. This is one of our earliest varieties. Color is a bright clear mauve-pink, with silvery reflex. Flowers are of large size and very fragrant. **Each, 50c.**

EUGENIE VERDIER. Semi-rose type. Early. Hydrangea pink, tinted lighter; center flushed crimson. Often flowers to perfection for two weeks. Early scores all the six points of excellence. A strong, healthy grower, with enormous fragrant blooms on 3 to 4 foot stems. **Each, $1.00.**

ALBERT CROUSSE. Very large, full bloom fresh salmon pink; bomb type; very desirable; one of the finest pinks; fragrant; late. **Each, $1.00.**

LIVINGSTONE. Full rose type of fine pink color and suffused with a delightful lavender tinge throughout. Mediums early. A beauty. **Each, $1.00.**

Common Peonies. Red, white and pink, 30c each, dozen $3.25.

Any six of the above named varieties $3.90, any ten $6.00. The entire collection of fourteen $7.50.

Red

MARIE DEROUX. An extra free bloomer, lots of lateral buds opening into good flowers later. Flowers well above foliage on strong stems. Largest of any of the pink varieties. Rose type. A beauty, lilac pink. Fragrant. **Each, 70c.**

FELIX CROUSSE. This is probably one of the best red peonies, being of a rich even shade of dark red. Flowers are large, globular and freely produced; rose type flower, late mid-season. **Each, 85c.**

LOUIS VAN HOUTTE. Color bright red, semi-rose type flowers; very free; late mid-season. **Each, 75c.**

RACHEL. Rose type; mid-season. One of Terry's really good peonies that seems to have been lost in the shuffle. A good sized double flower of the brightest garnet red, shaded richest ruby red. A free, sure bloomer. Extra fine. **Each, $1.00.**

MEISSONIER. Bomb type, mid-season. Full double flowers; deep, velvety cardinal, violet tipped; wonderfully rich and brilliant. Sometimes referred to as the "American Beauty." Very popular as a cut flower. See colored picture inside front cover. **Each, 50c.**

RUBRA SUPERBA. Large compact, rose type. Deep rose carmine or crimson. Fragrant. Very late. Considered the best late crimson. **Each, 50c.**

IRIS—The Rainbow Flower

Where in the flower kingdom can you find a flower with the almost unlimited range of colors and shades that are found in the Iris? It grows everywhere and when one sees some of the newer developments of the Iris they wonder how it could have been created so beautiful. Well, we half believe that sometime in the past some of the Iris producers must have clipped a small section off the end of a Rainbow and worked it into his flowers. They do not require very rich soil, and can be set out in the spring or fall and give wonderful flowers the following year.

WALHALLA. S. light blue; F. velvety violet-purple, immense handsome flower. 30 in. **Each, 25c.**

MME. CHEREAU. White, elegantly frilled with a wide border of pale blue. Handsome and very popular. 32 in. **Each, 20c.**

FLORENTINA. Creamy white, flushed lavender; very early and fragrant. Excellent cut flower. 2 ft. **Each, 20c.**

RUBELLA. S. rose lilac; F. crimson purple. Pretty. 3 ft. **Each 20c.**

HER MAJESTY. S. rose pink; F. bright crimson tinged a darker shade; a beautiful pink variety. 30 in. **Each, 25c.**

IROQUOIS. S. smoky lavender dotted brown; F. black, maroon ret. white at base. Tall; very attractive. **Each, 25c.**

FAIRY. White, delicately suffused soft blue, a beautiful variety. **Each, 25c.**

QUAKER LADY. S. smoky lavender with yellow shading; F. ageratum-blue and old gold, stigmas yellow. Yellow beard. 38 in. **Each, 35c.**

SAMBUCINA. Fragrant with odor of elder from which it derives its name S. coppery rose; F. rose purple, with an orange crest. 27 in., each **20c.**

MIXED VARIETIES. Doz., $1.25.

BIGGER AND BETTER—WRITE FOR YOUR COPY

Our 1926 Seed Annual will be ready for distribution and it is with pleasure that we announce that we will carry the biggest and best assortments of seeds, shrubs and plants that have ever been offered. In addition to our regular selections of Vegetable Seeds, Flower Seeds, Spring Bulbs, Shrubs and Plants, we will carry several pages of novelties and specialties and several pages of entirely new flower seeds and plants.

SOMETHING OF INTEREST TO OLD CUSTOMERS

Our 1926 Seed Catalogue will contain something of great interest for our old customers. Out in January. Watch for it.

CHRISTMAS SUGGESTIONS

You have some friend who is an ardent gardener or one who loves flowers. Why not send her a collection of seeds (your selection) from our catalogue? We will be glad to enclose your card with such orders.

NARCISSUS BULB BOXES AND SETS

No. 1206. Beautiful bulb bowl, complete with 3 Narcissus bulbs, bulb fibre and cultural directions. Bulb set complete, **75c.**

No. 1207. Attractive box with appropriate verse on outside. Contains 3 Narcissus bulbs. Complete, postpaid, **35c.**

Bargain Collections

BEGINNERS' BULB OFFERS

$1.00. To introduce you to the great joy of Spring Flowering bulbs we will send postpaid 6 Early Tulips, 6 May Flowering Tulips, 6 Crocus, 2 Hyacinths, 2 Narcissi —22 bulbs in all for **$1.00.**

$2.50. We will send the following bulbs, all of our best varieties, postpaid: 12 Crocus, 12 Early Tulips, 12 May Flowering Tulips, 12 Narcissi, 10 Daffodils—46 bulbs in all for **$2.50.**

$5.00. We will send the following selection postpaid to any address: 25 Crocus, 25 Early Tulips, 25 May Flowering Tulips, 25 Daffodils, 25 Narcissi, 10 Hyacinths—135 bulbs in all for **$5.00.**

SPECIAL OFFER—DARWIN TULIPS

Must be ordered by September 1st

EMMA V. WHITE'S RAINBOW COLLECTION. 10 gorgeous bulbs **50c.** Each bulb in this collection is of a different variety and each one a beautiful distinct color of its own. We will send these 10 bulbs postpaid to any address in the world upon receipt of your money order or stamps in the amount of **50c.**

EMMA V. WHITE'S ALL SUMMER FLOWERING COLLECTIONS

Of all the species of the flowering world the perennials undoubtedly hold the most popular place. By arranging the proper planting of Fall bulbs and Perennial seeds your garden can boast of a continuous blooming from March to Thanksgiving, Beginning with the early Crocus there come in order Early Tulips, May Flowering Tulips, Iris, Peonies, Larkspur and Lilies, the Hollyhocks, the Phlox, Asters and Chrysanthemums. These are the headliners in the garden show and should be backed up with other annuals and perennials. To help you in planting such an array of gorgeous blooms we have prepared the following All Summer Flowering Collection. When you consider that such plantings are of a permanent nature the cost is trifling. They are just as permanent in your garden as shrubs and trees.

$3.00 (Reg. Value $5.00). We will send 6 Crocus, 6 Daffodils, 6 Early Tulips, 6 May Flowering Tulips, 2 Iris, 2 Peonies, 3 packets each of Delphinium (Larkspur), Hollyhock, Phlox, Asters, Chrysanthemum, 2 Lilies—42 items in all for **$3.00** postpaid.

$4.00 (Reg. Value $7.00). We will send 9 Crocus, 12 Early Tulips, 6 Daffodils, 12 May Flowering Tulips, 3 Iris, 3 Peonies, and 4 packets each of Delphinium (Larkspur), Hollyhock, Phlox, Asters, Chrysanthemum, 4 Lilies—67 items in all for **$4.00** postpaid.

$5.00 (Reg. Value $8.50). We will send 12 Crocus, 12 Daffodils, 12 Early Tulips, 12 May Flowering Tulips, and 6 packets each of Delphinium (Larkspur), Phlox, Hollyhocks, Asters, Chrysanthemum, 6 Lilies—84 items in all for **$5.00** postpaid.

DID YOU ORDER PAPER WHITE NARCISSUS! !

If not, turn back to page 10 and order some of these bulbs. Their beautiful flowers and delightful fragrance will fill your home with a cheerful atmosphere during the dark winter months. **Order Some Paper White Narcissi Today! ! !**

VEGETABLE SEEDS FOR FALL SOWING

These seeds are especially adapted for our customers on the Pacific Coast and in the Southern States, who desire to plant vegetable seeds in the Fall. Our seeds are Northern Grown, are hardy and sturdy, and produce vigorous, healthy plants. Many of our customers in the South and the far West have expressed their delight at the remarkable results obtained from the use of our Northern Grown seeds. Each variety is thoroughly tested and cleaned before being sent out and are bound to do well. TRY OUR VEGETABLE SEEDS THIS FALL.

BEANS

BRITTLE WAX. Pkt., 5c; lb., 45c.
WEBBER WAX. Pkt., 5c; lb., 45c.
PENCIL POD BLACK WAX. Pkt., 5c; lb., 45c.
DAVIS KIDNEY WAX. Pkt., 5c; lb., 45c.
HODSON WAX. Pkt., 5c; lb., 45c.
IMPROVED GOLDEN WAX. Pkt., 5c; lb., 45c.
UNRIVALED WAX. Pkt., 10c; lb., 50c.
CURRIES RUSTPROOF. Pkt., 5c; lb., 45c.
WARDWELL'S KIDNEY WAX. Pkt., 5c; lb., 45c.
STRINGLESS GREEN POD. Pkt., 10c; lb., 45c.
LONGFELLOW. Pkt., 5c; lb., 45c.
BOUNTIFUL. Pkt., 5c; lb., 45c.
BLACK VALENTINE. Pkt., 5c; lb., 45c.
REFUGEE LATE. Pkt., 5c; lb., 45c.
FULL MEASURE. Pkt., 5c; lb., 45c.

BEETS

DETROIT DARK RED. Pkt., 5c; lb., 30c.
CROSBY'S EGYPTIAN. Pkt., 5c; lb., 90c.
EARLY BLOOD TURNIP. Pkt., 5c; lb., 90c.

SWISS CHARD

Pkt., 5c; lb., 90c.

CRESS

EXTRA CURLED. Pkt., 5c; oz., 15c.

OKRA OR GUMBO

PERKINS MAMMOTH PODDED. Pkt., 5c; lb., 75c.

CABBAGE

EARLY JERSEY WAKEFIELD. Pkt., 5c; lb., $3.00.
ALL SEASONS. Pkt., 5c; lb., $2.75.
BABYHEAD. Pkt., 10c; ¼ lb., $3.00.
DANISH BALLHEAD. Pkt., 5c; lb., $3.50.
SUCCESSION. Pkt., 5c; lb., $2.75.
HOLLANDER. Pkt., 5c; lb., $3.50.
PREMIUM LATE FLAT DUTCH. Pkt., 5c; lb., $3.00.
SAVOY, PERFECTION. Pkt., 5c; lb., $5.00.
DANISH STONE HEAD. Pkt., 5c; lb., $3.50.
GLORY OF ENKHUIZEN. Pkt., 5c; lb., $3.50.

CAULIFLOWER

SNOWBALL. Pkt., 10c; lb., $24.00.
DANISH GIANT. Pkt., 20c; lb., $24.00.

CARROTS

NANTES. Pkt., 5c; lb., $1.00.
OXHEART. Pkt., 5c; lb., $1.00.
LARGE WHITE BELGIAN. Pkt., 5c; lb., 75c.
CHANTENAY. Pkt., 5c; lb., $1.25.
DANVERS HALF LONG. Pkt., 5c; lb., $1.00.

CELERIAC

LARGE SMOOTH PRAGUE. Pkt., 10c; lb., $2.50.

CELERY

WHITE PLUME. Pkt., 10c; lb., $3.00.
GOLDEN SELF-BLANCHING. Pkt., 25c; lb., $15.00.

CUCUMBERS

DAVIS PERFECT. Pkt., 5c; lb., $2.00.
EARLIEST OF ALL. Pkt., 5c; lb., $2.00.
EARLY FORTUNE. Pkt., 5c; lb., $1.75.
EXTRA LONG. Pkt., 5c; lb., $1.75.
SNOW'S PICKLING. Pkt., 5c; lb., $1.50.
BOSTON PICKLING. Pkt., 5c; lb., $1.50.
JERSEY PICKLING. Pkt., 5c; lb., $1.75.
IMPROVED LONG GREEN. Pkt., 10c; lb., $2.00.

ENDIVE SALAD

LARGE GREEN CURLED. Pkt., 10c; oz., 20c.
WHITE CURLED. Pkt., 10c.

SWEET CORN

MAMMOTH WHITE CORY. Pkt., 5c; lb., 40c; 12 lbs., $2.40.
EARLY DOW. Pkt., 5c; lb., 40c.
EARLY EVERGREEN. Pkt., 5c; lb., 40c; 12 lbs., $2.50.
GOLDEN BANTAM. Pkt., 5c; lb., 40c.
STOWELL'S EVERGREEN. Pkt., 5c; lb., 40c; 12 lbs., $2.50.
BANTAM EVERGREEN. Pkt., 5c; lb., 40c.
COUNTRY GENTLEMAN. Pkt., 5c; lb., 40c.
GOLDEN GIANT. Pkt., 15c; lb., 50c.

POPCORN

WHITE RICE. Pkt., 5c; lb., 25c.

KALE

CURLED TALL GREEN SCOTCH. Pkt., 5c.
CURLED DWARF GREEN SCOTCH. Pkt., 5c; lb., $2.50.

KOHLRABI

EARLY WHITE VIENNA. Pkt., 5c; lb., $2.50.

LETTUCE

(Heading Varieties)

BIG BOSTON. Pkt., 5c; lb., $2.50.
ICEBERG. Pkt., 5c; lb., 65c.
HANSON IMPROVED. Pkt., 5c; lb., $2.00.
NEW YORK. Pkt., 5c; lb., $3.50.
PRIZE HEAD. Pkt., 5c; lb., $3.50.

LETTUCE

(Loose Leaved Varieties)

GRAND RAPIDS. Pkt., 5c; lb., $2.00.
SIMPSON. Pkt., 5c; lb., $2.00.

MUSKMELON

EXTRA EARLY OSAGE. Pkt., 5c; lb., $2.00.
EXTRA EARLY CITRON. Pkt., 5c; lb., $1.25.
HACKENSACK. Pkt., 5c; lb., $1.25.
ROCKYFORD. Pkt., 5c; lb., $1.25.
OSAGE. Pkt., 5c; lb., $1.50.
IRONDEQUOIT. Pkt., 5c; lb., $1.75.
BENDER'S SURPRISE. Pkt., 5c; lb., $1.35.
YELLOW MEATED JAPAN. Pkt., 5c; lb., $1.50.
LAKE CHAMPLAIN. Pkt., 15c; lb., $5.00.

ONION

SOUTHPORT RED GLOBE. Pkt., 5c; lb., $2.50.
PRIZETAKER. Pkt., 5c; lb., $2.25.
WHITE PORTUGAL. Pkt., 5c; lb., $2.75.
SPECIAL WHITE BUNCHING. Pkt., 5c; lb., $2.75.
SOUTHPORT WHITE GLOBE. Pkt., 5c; lb., $3.00.
SOUTHPORT YELLOW GLOBE. Pkt., 5c; lb., $3.50.
LARGE RED WETHERSFIELD. Pkt., 5c; lb., $2.00.

PARSLEY

CHAMPION MOSS CURLED. Pkt., 5c; oz., 10c.
HAMBURG (Turnip Rooted). Pkt., 5c; oz., 10c.

PARSNIP

HOLLOW CROWN. Pkt., 5c; lb., $1.00.

PUMPKINS

NEW ENGLAND SUGAR or PIE. Pkt., 5c; lb., $1.00.
MAMMOTH PRIZE. Pkt., 5c; lb., $1.00.
CONNECTICUT FIELD. Pkt., 5c; lb., 75c.

PEAS

(Extra Early Varieties)

ALASKA. Pkt., 5c; lb., 50c.
PETER PAN. Pkt., 5c; lb., 55c.
THOMAS LAXTON. Pkt., 5c; lb., 50c.
LAXTONIAN. Pkt., 5c; lb., 20c.
AMERICAN WONDER. Pkt., 5c; lb., 50c.
SUTTON'S EXCELSIOR. Pkt., 5c; lb., 50c.
LITTLE MARVEL. Pkt., 5c; lb., 55c.

PEAS

(Main or Late Crop Peas)

PRINCE EDWARD. Pkt., 5c; lb., 55c.
TELEPHONE. Pkt., 5c; lb., 55c.
ALDERMAN. Pkt., 5c; lb., 55c.
DUKE OF ALBANY. Pkt., 5c; lb., 55c.
PRIZEWINNER. Pkt., 5c; lb., 55c.

RADISHES

EARLY SCARLET GLOBE. Pkt., 5c; lb., $1.25.
CRIMSON GIANT. Pkt., 5c; lb., $1.00.
SPARKLER. Pkt., 5c; lb., $1.00.
FRENCH BREAKFAST. Pkt., 10c; lb., $1.00.
ICICLE. Pkt., 5c; lb., $1.00.
WHITE STRASBURG. Pkt., 5c; lb., $1.00.
LONG WHITE VIENNA. Pkt., 5c; lb., $1.00.
WHITE GIANT STUTTGART. Pkt., 5c; lb., $1.00.
SAXA. Pkt., 5c; lb., $1.25.

RADISHES

(Winter Varieties)

CHINA ROSE. Pkt., 5c; lb., $1.25.
ROUND BLACK SPANISH. Pkt., 5c; lb., $1.00.
LONG BLACK SPANISH. Pkt., 5c; lb., $1.00.

PEPPERS

LARGE BELL or BULL NOSE. Pkt., 5c.
RUBY KING. Pkt., 5c.
RED CHILI. Pkt., 5c.

SQUASHES

HUBBARD WARTED. Pkt., 5c; lb., $1.50.
SUMMER CROOKNECK. Pkt., 5c; lb., $1.50.
WHITE BUSH SCALLOP. Pkt., 5c; lb., $1.50.
DES MOINES. Pkt., 10c; lb., $2.50.

RHUBARB

VICTORIA. Pkt., 5c; lb., $1.25.

SPINACH

KING OF DENMARK. Pkt., 10c; lb., 65c.
BLOOMSDALE. Pkt., 5c; lb., 55c.
LONG SEASON. Pkt., 10c; lb., 50c.
TRIUMPH. Pkt., 5c; lb., 50c.
ROUND THICK LEAVED. Pkt., 5c; lb., 50c.
VICTORIA. Pkt., 10c; lb., 50c.
LONG STANDING. Pkt., 5c; lb., 50c.

TURNIPS

PURPLE TOP STRAP LEAF. Pkt., 5c; lb., $1.00.
WHITE EG. Pkt., 5c; lb., $1.00.
PURPLE TOP WHITE GLOBE. Pkt., 5c; lb., $1.00.
SNOWBALL. Pkt., 5c; lb., $1.00.

RUTABAGAS

AMERICAN PURPLE TOP. Pkt., 10c; lb., 75c.

TOMATOES

BONNY BEST. Pkt., 5c; lb., $5.00.
JOHN BAER. Pkt., 10c; oz., 50c.
STONE. Pkt., 5c; oz., 40c.
DWARF CHAMPION. Pkt., 5c; lb., $4.00.
AVON EARLY. Pkt., 15c; ¼ lb., $2.75.
BEAUTY. Pkt., 5c; oz., 20c.
GOLDEN QUEEN. Pkt., 5c; oz., 30c.

WATERMELONS

COLE'S EARLY. Pkt., 5c; lb., $1.15.
KLECKLEY'S SWEET. Pkt., 5c; lb., $1.15.
TOM WATSON. Pkt., 5c; lb., $1.15.
CITRON (for preversing). Pkt., 5c; lb., $1.15.

DON'T FAIL TO WRITE FOR YOUR COPY OF OUR 1926 SPRING CATALOGUE, WHICH WILL BE OUT IN JANUARY. Sent postpaid to any address in the world.

Lawn Grass Seeds

Among the essentials for a fine lawn are a rich, well drained soil, careful preparation of the ground, sowing the seed at the proper time, and a wise selection of seeds. For Spring Seeding sow as early as possible and rake over the surface after seeding. For Fall Seeding sow early enough to enable the young grass to become well established before cold weather. We especially recommend our Coat O' Green as being a mixture of the highest grade Kentucky Blue Grass, Red Top, White Clover and other grasses.

A Fine Lawn Adds to the Beauty of Any Home
"COAT O' GREEN" LAWN SEED

Coat O' Green Lawn Seed contains only the highest grade of grasses suitable for the purpose of making a beautiful, durable lawn. Our **Coat O' Green** Lawn Seed germinates quickly, roots deeply, this enables it to readily withstand the intense heat of summer and the hard cold of winter, showing beautiful, rich green from early spring to late fall. It contains no annual grasses for making a quick show, to the detriment of a permanent lawn, but has only those which are lasting and hardy. When a lawn is once established from our seed, it lasts for years. From six to eight weeks' time is all that is required to form a close thick turf of rich, velvety lawn when our seed is used.

QUANTITY TO USE: 1 pound for 300 square feet. 100 pounds will cover 1 acre.

Price: **Lb. 50c; 5 lbs., $2.40; 10 lbs., $4.50.** By express at purchaser's expense.

Shady Place Mixture. On nearly all lawns there are shaded, bare and unsightly spots on which the owners have difficulty in getting a stand of grass. For such places, this mixture is adapted. Price: **Lb., 50c; 5 lbs., $2.40.**

Kentucky Blue Grass. Can be used alone or mixed with white clover for lawn. Price: **lb., 50c; 10 lbs., $4.50.**

White Clover. Best for lawns. Sow at the rate of 5 lbs. per acre. Price: **Lb., 90c; 10 lbs., $8.50.**

"Pride of Minnesota"—A new mixture for lawns. **Lb., 35c; 3 lbs., 90c.**

Emma V. White's

Choice Flower Seeds

For many years after our company was founded, we specialized in the growing and selling of flower seeds to the exclusion of everything else. For this reason and because of this vast experience, we are in a better position than most seed houses to furnish you with the highest grade and best varieties of flower seeds in existence. On this page and the pages following will be found a list of what we consider to be the best varieties for Fall sowing, and we are sure that if you will follow the ordinary simple directions for planting seeds, and give the plants some care and attention, that you will be rewarded beyond your greatest expectations by the results which you will obtain from our seeds. We list below a few specialties and novelties for the year 1925.

Plant flower seeds this fall--you'll be glad next spring

Flower Seed Novelties and Specialties

DIDISCUS

QUEEN ANNE'S BLUE LACE FLOWER. This dainty and pretty flower has in the past couple of years become very popular and is found in the florists' shops everywhere, but even so it is easily grown and every one can have some. It somewhat resembles the Scabiosa, but is of a very peculiar shade of blue, a shade that is quite the thing these days. It is an annual and blooms profusely from July to November or a heavy frost cuts it down. Its exquisite, lacy-like flowers make it wonderful for cutting. The plants grow to a height of about eighteen inches and are literally covered with flowers most of the time. **Pkt., 10c; ¼ oz., 50c; oz., $1.60.**

PHYSALIS
(Chinese Lantern Plant)

Highly ornamental. The plant produces white flowers, which are followed by large inflated husks, much the shape of Chinese lanterns, at first a green color, changing to brightest scarlet. **Pkt., 10c; 1-16 oz., 30c.**

PANSY

EXHIBITION PANSIES. Especially Selected. We are offering this season, in this carefully selected strain from only the largest and most perfect flowers the best Pansy strain we have ever sold. It includes our attractive frilled Masterpiece, the many unusual shades of Madam Perret, or Red Pansies, and all our other charming named varieties of the Giant-flowering sorts, and is unexcelled in size, variety and beauty of bloom.

"Cannon City, Colo., June 1, 1920.

My Pansy plants from your seeds are producing the most wonderful blossoms I have ever seen. Miss A. G."

Pkt., 100 seeds, 12c; trade pkt. (about 1,000 seeds), 75c; ¼ oz., $2.25; oz., $8.00.

HEUCHERA

CORAL BELL. This dainty little flower has become very popular in the decorating of small baskets and for table work, as it is a good cutter its peculiar shade of coral red makes it a very striking flower. It is compact, sending up spikes of coral red blossoms during July and August. **Pkt., 10c; 1-16 oz., 25c.**

Emma V. White's Annuals

For Perennials See Page 22

Flower Seeds for Fall Sowing

Many people think that Annual flower seeds can not be sown in the Fall, but as a matter of fact some of our prettiest and best known Annuals may be started at that time and some varieties do much better planted in the Fall than if planted in the Spring. If the seed is planted in August or September or the early part of October the plants grow during the Fall months, and the seed drops from the parent plant and lies dormant in the soil until early in Spring, when it germinates and begins to root long before we can get into the soil and begin to sow the seed. For this reason the flower season is prolonged by the earlier planting. To get the best results seeds should be sown just previous to frost. Below you will find a list of the varieties which we especially recommend for Fall sowing.

ALYSSUM

LITTLE GEM. A dwarf variety, splendid for cemetery plantings or for edgings. The plants are more compact and the single florets larger and more closely crowded than in the common Alyssum. **Pkt., 400 seeds, 5c; ⅛ oz., 15c.**

LILAC QUEEN. A pretty new dwarf variety with pale lilac flowers. **Pkt., 200 seeds, 5c; ⅛ oz., 15c.**

CALENDULA

PRINCE OF ORANGE. Remarkably deep orange shade with double large flowers. One of the finest of the Calendula. **Pkt., 100 seeds, 5c; ¼ oz., 15c.**

CALLIOPSIS

SPECIAL MIXED TALL. Both single and double sorts, including the usual bronze-red and gold shades. If not allowed to seed them will bloom the entire season; 18 in. **Pkt., 300 seeds, 5c; ¼ oz., 20c.**

CENTAUREA CYANUS

(Bachelor's Button)

SPECIAL MIXED. A fine assortment in many shades, double and single. **Pkt., 40 seeds, 5c; 1/8 oz., 20c.**

CLARKIA

DOUBLE. A pretty, desirable annual with racemes of white or varying shades of red. Popular in European gardens, but not so well known here. Double mixed; 1 foot. **Pkt., 400 seeds, 5c.**

COSMOS

EXTRA EARLY MAMMOTH FLOWERING. Our grower says: "The blossoms under ordinary field cultivation average 4 to 5 inches across, surpassing in size any of the late varieties. From seed sown in the open ground the white blossoms in exactly 60 days, the pink in 65 days, crimson in 70 days." **Pkt., 8c.**

ESCHSCHOLTZIA
(California Poppy)

ESCHSCHOLTZIA MIXED. Consists of all the best varieties. **Pkt., 200 seeds, 5c; ¼ oz., 15c.**

EUPHORBIA

SNOW ON THE MOUNTAIN. The foliage is veined and margined with white, making the bushes like a mass of beautiful white flowers. 3 to 4 feet. **Pkt., 50 seeds, 5c.**

GILIA

TRICOLOR. A pretty plant foredges. Grows about 9 inches in height. Flowers lavender and white with dark throat. **Pkt., 5c.**

GODETIA

MIXED. All shades mixed. **Pkt., 400 seeds, 5c.**

Giant Pansy

PANSY

MAMMOTH BLOTCHED PANSIES. Our Mammoth Blotched Pansy mixture affords a chance to get the cream of the latest and best sorts at a moderate outlay of money and time. It includes several famous strains of Giant Pansies, each with great center blotches on the three lower or all five petals, with edges of contrasting colors, sometimes solid, sometimes delicately veined and frilled. A splendid mixture. **Pkt., 10c.**

DANISH BEAUTIES. Remarkably beautiful new strain of Pansies in mixture, composed of rich self-colors and large flowers with curled petals. A bed of this class creates a peculiarly bright and light appearance. **Pkt., 10c.**

HUNNEMANIA
(Bush Poppy)

The plants grow about two feet high with a feathery, glossy foliage. It is always in flower from the time it starts to bloom until frost. **Pkt., 6c.**

BEDDING PETUNIAS

SPECIAL MIXED PETUNIA. All our single strains mixed. **Pkt., 10c.**

PHLOX

SPECIAL MIXED. All varieties mixed. **Pkt., 6c.**

POPPY

DOUBLE MIXED. A splendid mixture of strains of peony-flowered, carnation-flowered and almost every variety of double poppy grown. **Pkt., 5c.**

SCHIZANTHUS

BUTTERFLY FLOWER. It is a quick germinating annual and is soon in bloom after planting. Its flowers are airy and of the lighter shades of pinks, yellows and lavenders. It is good for border work, and in front of tall flowers. Make good pot plants from seed if sown in the Fall. **Pkt., 10c.**

STOCKS

SPECIAL MIXED. A mixture of all the best types and colors. **Pkt., 5c.**

LARKSPUR

IMPERIAL MIXED. Very choice, improved strains made up from special named varieties; 2 feet. **Pkt., 100 seeds, 5c.**

NIGELLA

"LOVE IN A MIST" or "RAGGED LADY." Varying shades of blue or violet flowers, charmingly imbedded in lacy, fern-like foliage. Mixed; 1 foot. **Pkt., 50 seeds, 5c.**

NICOTIANA

AFFINIS. The Sweet-scented Nicotine or Tobacco Plant. It will bear continuously an abundance of large pure white flowers of delicious fragrance; 2 to 3 feet. **Pkt., 5c.**

PANSY

EXHIBITION PANSIES. Especially selected. We are offering this season in this carefully selected strain from only the best Pansy strain we have ever sold. It includes our attractive frilled Masterpiece, the many unusual shades of Madam Perret, or Red Pansies, and all our other charming named varieties of the Giant Flowering sorts, and is unexcelled in size, variety and beauty of blossom. **Pkt., 100 seeds, 12c.**

PERENNIALS

The Best and Most Satisfactory Type of Plants for Large Beds and Borders. Requiring the Least Care. Order in June and July—Plant in August, September and October for Best Results. Have a Perennial Garden.

Perennial Border

They are easily raised from seed, being sowed in the spring or early summer. They should be sown in seed beds and transplanted either once or twice, preferably twice. It is necessary to keep the seed beds pretty moist but not saturated and to protect the seedlings from the hot rays of the sun. Perennials will give you a great deal of satisfaction and those who love flowers would rather grow them from seed than to buy the plants. However, for the setting out of an entirely new garden we would recommend the use of plants so as to get a more rapid start the first year.

ADONIS

It is a very fine one of the early spring flowering perennials with large yellow blossoms. **Pkt., 300 seeds, 10c; ⅛ oz., 15c.**

ACHILLEA (The Pearl)

A popular perennial, bearing large clusters of pure white double flowers. It blossoms all summer and is invaluable for floral pieces or bouquets, and is grand for cemetery planting, as it is perfectly hardy and takes care of itself. 1½ feet. **Pkt., 60 seeds, 10c; 1-16 oz., 25c.**

AGROSTEMMA

ROSE OF HEAVEN. A very pretty old favorite hardy annual of graceful habit; flowers of light rose, shaded white. **Pkt., 10c; ⅛ oz., 15c.**

ANTHEMIS

TINCTORIA, GOLDEN MARGUERITE. Pretty, hardy plant with finely divided leaves, growing to a height of two to three feet. Bears, throughout the summer, an abundance of long-stemmed, golden yellow, Daisy-like flowers. Excellent for cutting. **Pkt., 10c.**

ALYSSUM (Saxatile)

This is a wonderfully fine Alyssum for permanent borders. It is very hardy and of a low spreading growth producing a mass of bright yellow flowers in the spring. Be sure and try it. **Pkt., 200 seeds, 10c; 1-16 oz., 15c.**

ANCHUSA

CAPE FORGET-ME-NOT. A rare annual of great beauty. Grows two feet high. It will thrive in a shady, out-of-the-way place where scarcely anything else will grow. It resembles a large beautiful Forget-Me-Not of deep blue color. Blooms all summer. **Pkt., 10c; 1-16 oz., 15c.**

AQUILEGIA
Columbine

Popular hardy perennials producing graceful spurred flowers on stems 2 feet or more above the beautiful dark green foliage. Easily grown from the seed. **Pkt., 10c; 1-16 oz., 40c.**

CHRYSANTHA. Long spurred golden yellow.

CHRYSANTHA ALBA. Large pure white.

COERULIA, HYBRIDS (Rocky Mountain Columbine). Blue and pink mixed with yellow.

JAETSCHAUI. Yellow with red tip.

SKINNERI. Large scarlet, extra fine.

COLLECTION. One full packet each of five colors, 40c.

LONG SPURRED COLUMBINES. Mixed splendid large flowering, long spurred varieties. If not allowed to seed these sorts will bloom through a good part of the summer. **Pkt., 10c; ⅛ oz., 40c.**

ACONITUM

FISHERI (Monkshood). Large, porcelain-blue hood-shaped flowers, very effective in borders. Valuable for cutting. Two feet high. **Pkt., 10c; 1-16 oz., 25c.**

ANEMONE

CORONARIA, POPPY ANEMONE. Pleasing hardy plants, fine for herbaceous border or bed, 10 inches high. Mixed colors. **Pkt., 10c; 1-16 oz., 25c.**

ARABIS

Commonly known as rock cress. It is used extensively in the making of rock gardens and for border edgings. It is very early flowering and hardy, having an abundance of erect snowy white blossoms. **Pkt., 10c; ⅛ oz., 20c.**

ASTERS
Perennial

Can be sown from seeds in the spring and where the season is long enough will usually bloom the following fall. They run in purple and white and are very attractive. **Pkt., 10c; ⅛ oz., 25c.**

AUBRETIA (Mix)

HYBRIDA GRANDIFLORA. Large flowers varying from white to reds and blues. Very useful for rock work and borders. **Pkt., 10c; 1-16 oz., 50c.**

ARMERIA

FORMOSA. The Cliff Rose. Thrives in crevices and crannys of rocks. Resembles a deep green moss and keeps green all through the winter. **Pkt., 10c; ⅛ oz., 25c.**

BOLTONIA

Come in pink and white colors and closely resemble the perennial asters. They grow profusely on tall stems and present a very fluffy and dainty appearance and very showy. **Pkt., 10c.**

BOCCONIA

(PLUME POPPY, OR TREE CELANDINE).

CORDATA. A noble, hardy perennial, beautiful in foliage and flower, admirably adapted for planting in the shrubbery borders, center of beds and in bold groups in almost any position. It will grow in any soil or situation, attaining from 6 to 8 feet in height; flowers in terminal panicles, of a creamy-white color during July and August. **Pkt., 10c; ⅛ oz., 25c.**

CANTERBURY BELLS

Much attention is now paid to this stately, old-fashioned flower. Easily grown from seed and fine for the Perennial Border. Hardy biennial. 2½ to 3 feet. **Pkt., 400 seeds, 10c.**

"CUP AND SAUCER." A showy strain, with flowers resembling a cup and saucer. A single plant bears from 100 to 200 blossoms. Mixed. **1-16 oz., 20c.**

DOUBLE MIXED. With bells doubled or trebled. **1-16 oz., 20c.**

PINK SHADES. Choice pink shades. **1-16 oz., 15c.**

SINGLE MIXED. A splendid prize strain. **1-16 oz., 15c.**

SPECIAL MIXED. My above four strains mixed, nothing finer. **1-16 oz., 15c.**

CARPATICA (Carpathian Hare-Bell). A pretty, compact species, not exceeding eight inches high. Flowers clear blue, one inch in diameter. Blooms from June to last of October. **1-16 oz., 20c.**

MEDIUM. Old-fashioned Canterbury Bell. In three colors, pink, blue and white. Our stock has been grown from the finest strain of seed. Two to three feet. June-July. **1-16 oz., 15c.**

PERSICIFOLIA. Grows 1½ feet high, and produces a great number of blue flowers in loose clusters from June to July. **1-16 oz. 30c.**

PYRAMIDALIS. A most attractive plant for the border, forming a perfect pyramid covered with large, blue and white flowers. Four to six feet. Blooms in August. **1-16 oz., 25c.**

Canterbury Bells

COREOPSIS

One of the brightest and sunniest of the perennial flowers. A clear golden yellow daisy-shaped blossom but with the ends of the petals serrated, with long stems that make it an excellent cut flower; we believe it is far superior to its annual sister, the Calliopsis. It is hardy and a very robust grower. **Pkt., 10c; ⅛ oz., 25c.**

CERASTIUM

STARRY GRASSWORT. Low creeping perennial with greyish woolly leaves, sprinkled with starry, pure white flowers. Fine for rockery or edgings. **Pkt., 20c; 1-16 oz., 60c.**

HARDY CANDYTUFT

A very desirable, neat, low-growing evergreen plant; fine for borders or rockery. Flowers pure white.

GIBRALTARICA. Large, showy flowers; lilac, shading to white. One to two feet in height. Blooms in April and May. **Pkt., 10c; 1-16 oz., 50c.**

DIANTHUS

HARDY GARDEN PINKS. Charming summer flowering border plants more or less fragrant; should be planted in every garden. **Pkt., 10c; ⅛ oz., 25c.**

PLUMARIUS (Scotch Pinks, Pheasant's Eye, Grass Pinks). Pretty fringed, single flowers of various colors. **Pkt., 10c; ⅛ oz., 25c.**

SWEET WILLIAM (Dianthus Barbatus). A well-known, free-flowering, hardy perennial, producing a splendid effect in beds, mixed flower and shrubbery borders, 2 feet. **Pkt., 10c; ⅛ oz., 25c.**

FLAX

PERENNIAL FLAX, MIXED. Blue or white flowers, borne in great profusion with an airy grace, both beautiful and charming. Very hardy. Mixed blue and white. **Pkt., 100 seeds, 10c.**

Coreopsis Lanceolata

FORGET-ME-NOT

MYSOTIS. To let you try some of the choicest varieties we make a mixed packet containing the most desirable sorts, such as: Alpestris, the Alpine Forget-Me-Not; Indigo Blue, Victoria Dwarf, very floriferous, and others. These different sorts are in varying shades of blue, and will furnish both early and late bloomers, thus giving the longest possible flowering season, and many will bloom the first year. 6 inches. **Pkt., 250 seeds, 10c; 1-16 oz., 15c.**

DIGITALIS
(Foxglove)

The Foxglove becomes more popular each year. It is perennial and perfectly hardy, very easily grown from seed and is fine for shrubberies and other partially shaded places. It sends up stately stalks 2 to 5 feet high, covered with thimble - shaped flowers in varied and beautiful colors. This is a strain of Gloxeniae-flora, which rivals the Gloxinia in odd and varied shadings and markings. Splendid mixed. 3 to 5 feet. **Pkt., 400 seeds, 10c; 1-16 oz., 25c.**

Garden Pinks

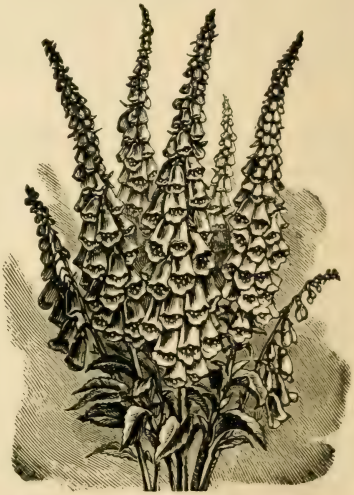

Foxglove

Shasta Daisy "Alaska"

DAISY

BURBANK'S SHASTA ALASKA. One of Luther Burbank's many important contributions to the floral world. It is perennial and absolutely hardy, and blossoms somewhat the first year from seed. The flowers are white with yellow center, extremely large and graceful, freely produced on long, stiff stems. Alaska is the largest and best variety. 2 feet. **Pkt., 35 seeds, 10c; 1-16 oz., 25c.**

DELPHINIUM

Perennial Larkspur

No perennial border is complete without the stately Delphinium, or Larkspur, justly one of the most popular Perennials. Our mixture contains the Formosum, or Bee Larkspur, delicate Chinese varieties, (fine for cutting) and the best hybrid varieties from the famous Kelway strain. If not allowed to seed they bloom almost continually. **Pkt., 65 seeds, 10c; 1-16 oz., 40c.**

PERENNIAL LARKSPUR. Light Blue Shades, hybrids of the beautiful Belladonna Larkspur. Mixed.

BELLAMOSA. Very dark blue.

GOLD MEDAL HYBRIDS. Fine giant flowering mixture.

GYPSOPHILIA

"ANGEL'S BREATH" GYPSOPHILIA PANICULATA. Also called "Baby's Breath." It is extensively used for decorating, its mist-like sprays setting off a bouquet as dainty lace does a lady's dress. Hardy perennial. 1½ feet. **Pkt., 300 seeds, 10c; 1-16 oz., 15c.**

GAILLARDIA

The Blanket Flower and it is well named, too. It always makes one think of a brilliant gold and red blanket of the Indian tribes. Another of the daisy class, but of very large size and very showy. It too is excellent for cutting and very easily grown. It blooms practically the entire summer and well into the autumn. **Pkt., 10c; ⅛ oz., 15c.**

HOLLYHOCK

Double

Connstant experimenting by hybridizations and selections has secured flowers of extreme size and fullness, unsurpassed in beauty and variety of colors. Many are rosette-shaped and all will please the most fastidious. **Pkt., 10c; ¼ oz., 75c.**

DOUBLE, PINK, RED, MAROON, ROSE, CRIMSON, WHITE AND YELLOW. Separate, each, **pkt., 40 seeds.**

SPECIAL DOUBLE MIXED. My special mixture of the above named and other English Prize Hollyhocks, all of the choicest double sorts grown. **Pkt., 50 seeds, 10c; ¼ oz., 60c.**

SINGLE MIXED. Pkt., 10c; ¼ oz., 70c.

HEUCHERA

CORAL BELL. This dainty little flower has become very popular in the decorating of small baskets and for table work, as it is a good cutter and its peculiar shade of coral red makes it a very striking flower. It is compact, sending up spikes of coral red blossoms during July and August. **Pkt., 10c; 1-16 oz., 25c.**

Delphinium

HIBISCUS

MARSH MALLOW MARVELS. A wonderful large flowering plant that can be grown from root or seed. Blooms very profusely with blossoms eight inches across, in pink, red and white. **Pkt., 10c; ⅛ oz., 25c.**

LOBELIA

CARDINALS. A perennial with spikes of brilliant scarlet flowers. **Pkt., 25c; ¼ oz., $1.00; oz., $3.75.**

LYCHNIS

CHALCIDONICA. Handsome, scarlet, hardy perennial plants of easy culture, for massing in beds and borders, blooming the first year if sown early. **Pkt., 10c; ⅛ oz., 30c.**

HAAGEANA. Grows about one foot high. Mixture in brilliant orange, scarlet, crimson, etc. **Pkt., 10c; ¼ oz., 75c.**

LUPINS

POLYPHYLLUS. Reaches a height of over two feet with beautiful flower spikes. A perennial. **Pkt., 10c; oz., 30c.**

LATHYRUS

PERENNIAL PEAS. Succeed in most any soil. In colors of white, pink, red and lavender. Flowers resemble a giant sweet pea. **Pkt., 25c; ½ oz., 65c.**

MATRACARIA

FEVERFEW (Capensis fl. pl.). A free flowering plant, producing all season. Fine double white flowers suitable for pot or bedding. **Pkt., 10c; 1-16 oz., 20c.**

PENSTEMON

LARGE FLOWERING HYBRIDS MIXED. A fine large flowering mixture. They are good planted in groups, and give a brilliant color effect in one's garden. They are about two feet in height, blooming profusely. **Pkt., 10c; 1-16 oz., 25c.**

PHLOX

HYBRIDA. These seeds are from named varieties. The plants attaining a height of about four feet and in many colors. **Pkt., 10c; ⅛ oz., 25c.**

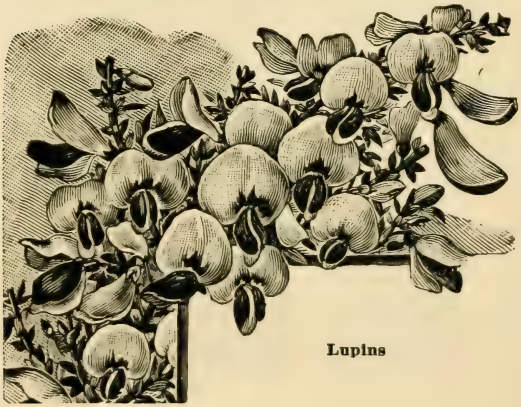

Lupins

Hibiscus

MALVA

(MUSKMALLOWS.) Good border plants. Classed as a perennial in warm localities. In cold climates as biennials. They have sweet scented flowers of a rose and a white shade. **Pkt., 10c; ¼ oz., 15c.**

PEONY

It is interesting to grow Peonies from seed, and one often gets new and valuable varieties. They do not bloom until the second or third year, but once established they pay for the long waiting. Sow seed in the fall. **Pkt., 20 seeds, 15c; ¼ oz., 40c.**

Have a perennial garden. Grow the plants yourself from seeds.

POPPY

ICELAND POPPY, "EXCELSIOR." The Iceland Poppy is among the earliest of spring flowers, and if not allowed to seed it stays with us a long time. It comes in shades ranging from white to deep orange-scarlet, double and single, with petals beautifully crinkled, like soft crepe paper. **Pkt., 10c; 1-16 oz., 15c.**

ICELAND. Select double mixed in all the existing colors. **Pkt., 10c.**

ORIENTAL POPPY, "EXCELSIOR." A special strain of these gorgeous flowers with their numerous blossoms in scarlet, crimson, orange and salmon shades. A grand mixture. **Pkt., 10c; 1-16 oz., 15c.**

ORIENTAL, PRINCESS VICTORIA LOUISE. A beautiful salmon red. **Pkt., 10c.**

Oriental Poppy

PHYSALIS
(Chinese Lantern Plant)

Highly ornamental. The plant produces white flowers, which are followed by large inflated husks, much the shape of Chinese lanterns, at first a green color, changing to brightest scarlet. **Pkt., 10c; 1-16 oz., 30c.**

PLATYCODON

The Japanese bellflower. It is also very hardy, and before the blossoms burst open they form miniature toy balloons and then when ready open with a pop. Rather low-growing and can be used in border work. **Pkt., 10c; 1-16 oz., 25c.**

PYRETHRUM

They are one of the handsomest of the perennials, coming in both double and single forms. They are commonly known as the painted daisy and their shades of red and purple in the early flowering types are very brilliant, while the late flowering white daisy-like flower is fine in the garden in the fall. **Pkt., 10c; ⅛ oz., 30c.**

RUDBEKIA

The purple cone flower for lasting qualities after it comes into bloom can hardly be beat. It blooms all summer in the form of a giant purple daisy. **Pkt., 10c; 1-16 oz., 40c.**

STATICE

Sea lavender. It is used extensively in the making of bouquets the same as Baby's Breath is used and is even more fluffy and dainty. **Pkt., 10c.**

SALVIA

SALVIA FARINACEA. The foliage is silvery-gray and it bears, throughout the season, hundreds of long spikes of a silvery lavender-blue, flowering the first season. Very showy and attractive. 3 feet. **Pkt., 75 seeds, 10c; ¼ oz., 50c.**

SALVIA ARGENTEA. Silver-leaved Salvia. Prized for its showy, woolly-white foliage growing in a large tuft. The second year a tall spike is thrown up, crowned with a heavy panicle of whitish flowers. Biennial. **Pkt., 50 seeds, 10c; ⅛ oz., 15c.**

SWEET ROCKET
(Hesperis)

A hardy perennial bearing great panicles of white or lilac-colored flowers. Almost as showy as Perennial Phloxes. Will naturalize along fences or woodlands and bloom abundantly every year. Mixed colors. **Pkt., 10c; ¼ oz., 15c.**

SWEET WILLIAM

These are really biennials but they re-seed themselves so well that they grow up and are always where one plants them, so we list them under the perennials. They are very showy and have a wonderful range of colors. They can be used to fine advantage in border work. **Pkt., 10c.**

VALERIANA

An old-fashioned plant, about two feet, high, which blooms from June to October. The flower heads are large and beautiful, bright red in color and of spicy fragrance. Its long spikes of fragrant flowers make it an excellent border plant and suitable for cutting. **Pkt., 10c; ⅛ oz., 15c.**

Pyrethrum

Emma V. White's

Perennial Plants

Most perennials may be planted either in the Fall or in the Spring, but Fall planting has many advantages; for exampe, when planted in September or October the plants produce new roots, and establish themselves in their new location so that in the Spring they are ready to start off vigorously, and will produce blooms earlier than Spring-set plants. A light mulch of straw or leaves around the roots of the plants after the ground has become slightly frozen will aid in securing early blooms. All of our plants are of the highest quality and with reasonable care will produce beautiful blooms next year.

Perennials can be easily raised from seed—See page 22

PINK BABY'S BREATH. Sprays of rose-colored flowers. Exceedingly handsome. **25c** each; 3 for **$1.00.**

HARDY BLUE SALVIA. Beautiful blue orchid-like bloom. Fine for beds and borders. **25c; 3 for 72c; 12 for $2.40.**

VARIEGATED DAY LILY. Broad, heavy foliage and purple flowers. **26c; 3 for 74c; 12 for $2.50.**

BABY'S BREATH. Pretty little double white flowers. Fine for cutting. **25c** each; 3 for **72c; 12 for $2.50.**

EVERBLOOMING SWEET WILLIAM. Produces masses of double, velvety-crimson flowers. **20c; 3 for 74c.**

Hardy Sweet William

Double Everblooming Sweet William

GAILLARDIA GRANDIFLORA (grows 24 inches). Plant in sun or shade. Blooms June to November. Flowers with center of brownish red, white petals are shaded into rings of orange, crimson and red. Price, nice plants, **18c** each; 3 for **52c; 12 for $1.95.**

ORIENTAL POPPIES (grows 36 to 42 inches). Plant in sunny location. Blooming in May and June. Unequalled in gorgeous effect. Hardy and grow everywhere. **24c** each.

BLUE BELL. Flowers light blue, fading to clear pink. **30c** each.

Hardy Delphinium

DELPHINIUMS—Gold Medal Hybrids. (Hardy. Grows 24 to 60 inches. Plant in sunny location. Blooms June to September. They will quickly establish themselves in almost any garden soil. Their long spikes of different shades of blue flowers, as well as white blossoms, appear in June and the flower season covers a long period. "Gold Medal Hybrids" represent selected varieties. Strong plants, **30c; 3 for 85c; $2.88 per doz.**

HARDY GARDEN PLANTS

EULALIAS. Japonica Zebrina. Foliage has crosswise banks of golden yellow. **50c; 3 for $1.43; large clumps, $1.00.**

Japonica Variegated. Long, narrow leaves, striped white and green. **50c and $1.00 each.**

Gracilis Univatata. Narrow green leaves and silvery white rib. **50c and $1.00.**

HARDY BEGONIA EVANSIANA. A beautiful pink. Flowers by the hundreds. You will unhesitatingly say it is QUEEN OF ALL BEGONIAS. Bedded out the roots start new growth in the spring like Peony and Phlox. Price, **38c each; 3 for $1.08; per doz., $3.65.**

RED HOT POKER (Tritoma Pfitzerii). Heads of blooms over twelve inches long, from July to October, of rich orange-scarlet shading to salmon-rose on edge. Nice plants, **30c each; 3 for 85c.**

Red Hot Poker Plant

GOLDEN GLOW (Rudbeckia). A hardy perennial growing 8 feet high; exquisite double blossoms of brightest golden color as large as Cactus Dahlias. Strong plants which will bloom freely this season. Nice plants, **25c each; 3 for 72c; per doz., $2.40.**

FORGET-ME-NOT. Beautiful light blue. Dwarf growth. **24c; 3 for 57c.**

Hardy Forget-Me-Not

BLEEDING HEART (Dielytra Spectabilis). (Hardy. Grows 24 inches.) Plant in sun or shade. Blooms May. These pretty spring bloomers with their graceful drooping sprays of heart-shaped pink and white flowers are very ornamental and bloom freely early in the season. Stock very limited. **$1.00 each; 3 for $2.50.**

PLUMY BLEEDING HEART. A more dwarf variety than the older sort. Perfectly hardy, pink flowers, very desirable. **55c; 3 for $1.57.**

Burbank's Shasta Daisy

SHASTA DAISY. Blooms from June until October. The flowers are pure white with golden center. **20c.**

SEDUM—STONECROP (Sieboldi). Suitable for rockery, carpet bedding, covering of graves, etc., with bright pink flowers in August and September. **22c each; 3 for 63c; 12 for $2.10.**

FOXGLOVES. Strong flower stalks rise from rich masses of leaves. Mixed colors. **24c each; 3 for 68c; 12 for $2.30.**

Foxglove or Digitalis

Hardy Shrubs

CALIFORNIA PRIVET. "Cheaper than fences, far more beautiful." Of all hedge plants this is the most popular, and more of it is planted than all others combined. Its foliage is a rich dark green, nearly evergreen, remaining on the plant until midwinter. Nice plants, **$1.00** per doz.; **$7.50** per 100; largest size, **$1.50** per doz.; **$12.00** per 100.

BUTTERFLY BUSH (Summer Lilac). Free flowering. Blooms all summer. Attracts unusual attention. A deciduous bush, dying down in the winter. The blooms come from the new wood produced through the summer. Produces long panicles of lilac-colored flowers. Nice plants, **20c** each; 2 year plants, **50c** each.

JAPAN BARBERRY (Berberis Thunbergii). Where a dwarf deciduous hedge is wanted, nothing equals this beautiful Barberry. Absolutely hardy in all parts of the country. Nice plants, **$1.25** per doz.; **$8.00** per 100; stronger plants, **$1.50** per doz.; **$12.00** per 100; 2 year plants, **$2.00** per doz.; **$15.00** per 100.

HYDRANGEA ARBORESCENS (Hills of Snow). 4 to 8 feet. Blossoms very large of pure white. Blossoms through early June until August. **35c** each for large plants; larger plants, **75c**; strong field-grown plants, **$1.00.**

POPULAR SPIREAS

BRIDAL WREATH (Spirea Van Houttei). The grandest of all Spireas, a complete fountain of pure white, blooms in May and June. Its riotous flowering makes it very striking. Requires no care to speak of and lasts a lifetime. Field-grown plants, **75c**; larger plants, **$1.00.**

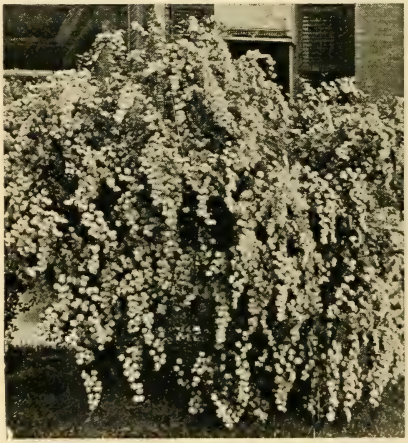

Bridal Wreath (Spirea Van Houttei)

BOSTON IVY. This is one of the most popular climbing plants for covering brick or stone walls, buildings, trees, fences, etc. Clings fast to very smooth surfaces and is self-supporting. Foliage deep green, changing to bright crimson in the fall. Hardy everywhere. Good strong plants, **25c** each; 2-year-old plants, **50c** each; 3 for **$1.20.**

SWEET SCENTED CLEMATIS PANICULATA. Most satisfactory climbing flowering plant, strong, rapid growth, dense, cheerful green foliage. Flowers in great profusion, creamy white color, very fragrant. **25c**; 2 year, **40c**; 3 for **$1.14.**

HYDRANGEA PANICULATA (Paniculata). It attains a height of four to eight feet and is perfectly hardy in all parts of the country. The flowers are white, borne on immense pyramidal panicles nearly a foot in length. It commences flowering in July and continues until November. Nice plants, **35c** each; largest size, **75c** and **$1.00.**

WEIGELA ROSEA. Flowers pink. **35c** each; large plants, **50c**; extra large, **$1.00.**

FIRST-CLASS HARDY FLOWERING SHRUBS

SNOWBERRY ALBA. Flowers pure white, white berries. Grows 3 to 5 feet. Field-grown plants, **35c** each; extra large plants, **75c.**

SNOWBERRY RUBRA (Indian Currant). Flowers greenish red, berries purplish red. **25c** each; large plants, **60c** each.

MOCK ORANGE (Syringa Philadelphus). Hardy shrub, grows 6 to 8 feet. Creamy-white, fragrant flowers. Single, **35c** each; larger plants, **50c**; extra large, **$1.00** each.

GOLDEN-LEAVED SYRINGA (Philadelphus Mock Orange). One of the best golden-leaved shrubs. Very effective. **25c** each; large field-grown plants, **65c** each.

GOLDEN BELLS (Fortunei). Vigorous, upright growth, arching branches, flowers golden yellow. One of the first shrubs to bloom. **35c** each; large field-grown plants, **65c** each.

PINK BUSH HONEYSUCKLE. 5 to 10 feet. Beautiful blossoms in spring, followed by shining berries. **35c** each; field-grown plants, **75c.**

WHITE BUSH HONEYSUCKLE. Identical with pink variety, excepting flowers are white. **35c** each; field-grown plants, **75c.**

ALTHEA (Rose of Sharon). Very desirable; late summer-flowering. **50c** each.

ALTHEA BOULE DE FEU. The prettiest double red.

ALTHEA JEAN OF ARC. Pure white, double.

ALTHEA CERCULEAN BLUE. Double blue.

SPECIAL OFFER. Red, White and Blue Althea as described above, **$1.00.**

Emma V. White's

Cut Flower Department

POTTED PLANTS, FERNS, FUNERAL DESIGNS, WEDDING BOUQUETS, FLORAL DECORATIONS

After thirty years of business in the merchandising of seeds, plants, and shrubs, it is with great pleasure that we announce the opening of a department devoted exclusively to the sale of high-grade cut flowers, potted plants of all kinds, and floral decorations of merit.

One of the big advantages of our service is that by means of Floral Telegraph Delivery Service we can execute your order for anything in the cut flower or potted plant line, to any point in the United States. Nothing makes as beautiful a gift for Mother, Father, Brother, Sister or friends as Cut Flowers. Nothing is more appreciated by your shut-in friends than a bouquet of Roses or some other cut flower.

Suggestions for Ordering—Please Read Carefully

In general, the same rules govern as for the purchasing of seeds. Please write plainly who the flowers are to be sent to, what kind you want sent, whether or not you want us to put your card in, and your name and address (use order sheet). The prices listed below are subject to change at Christmas time, Easter, Mother's Day (second Sunday in May) and Memorial Day, and at these times we suggest that you send in your order in this manner: Roses $2.00, Carnations $1.75, etc., instead of specifying One dozen Roses or One dozen carnations. By doing this we can send $2.00 worth of Roses or $1.75 worth of Carnations or whatever the case may be. At other times you can use the price list below:

PRICE-LIST OF CUT FLOWERS

ROSES—Columbia (pink), Premier (pink), Ophelia (cream-colored), Mi-Lady (dark red), except days mentioned above.....Doz. $2.00
CARNATIONS—Red, Pink, White, extra fine stock—long stems.....Doz. 1.50
CUT JONQUILS—Only January, February, March, April.....Doz. 1.50
CUT NARCISSUS—January, February, March, April.....Doz. 1.00
GLADIOLI—May and June, doz., **$2.00**; July, August September, doz..... .75
MIXED BOUQUETS—Assorted cut flowers in a pleasing bouquet at..... **1.00**

Funeral Sprays and Designs

Our funeral pieces are the finest and most beautiful made and can be shipped to any town within a radius of 200 miles from Minneapolis or can be sent by wire to any town in the United States. For telegraph orders add 75c for telegram.

PRICE-LIST ON FUNERAL SPRAYS AND DESIGNS

WREATHS—Medium size, **$5.00-$7.00.** Large sizes **$8.00-$10.00. Also at $15.00-$20.00.**
CROSSES, ANCHORS, PILLOWS AND OTHER DESIGNS at from **$8.00** to **$30.00.**
CASKET SPRAYS AND DESIGNS—We offer beautiful sprays for funerals of different combinations of flowers, built on ferns and artistically tied with chiffon ribbon. Small sizes, **$2.00-$3.00**; larger, **$5.00, $8.00** and up to **$30.00.**

BRIDAL BOUQUETS AND CORSAGES

For our customers in Minneapolis, Minnesota and the Northwest we can ship Brides' Bouquets, Bridesmaids' Bouquets, Wreaths for flower girls, Plain Corsages for parties, Decorative Ferns and Floral Decorations.

BRIDES' BOUQUETS—Roses, Lilies of the Valley, Baby Breath and combinations of these, with fancy shower ribbon.....**$8.00** to **$30.00**
Without shower ribbon.....**$5.00** to **$15.00**
BRIDESMAIDS' BOUQUETS.....**$4.00** to **$25.00**
WREATHS FOR FLOWER GIRLS.....**$1.00** up
PLAIN CORSAGES.....**$2.00** up

FERNOLA

The Garden Wonder
Nature's Own Fertilizer

Pkg., 11c, 3 for 30c, postpaid

We believe that Fernola is the best all around plant food and fertilizer that there is on the market. It is unexcelled as a stimulant for ferns and house plants, and is an excellent fertilizer for all sorts of indoor shrubbery and plants. It restores failing plants and ferns to health, growth and color. It is generally conceded that Phosphoric Acid, Nitrogen, Potash, and Ammonia are the best fertilizing ingredients that there is and Fernola consists of the proper percentages of these substances.

DIRECTIONS FOR USE. For each plant stir thoroughly one-half teaspoonful in a cup of water. Apply to soil. Repeat this process monthly and the results will surprise you.

St. Paul, Minn., March 3rd, 1924.

Emma V. White Co., Minneapolis, Minn.

Gentlemen: Fernola can not be beat as a fertilizer for plants. I have used it two months on a small fern, in which time it has grown more than 8 inches. Nothing that I have ever seen or used can equal it for quality.

Very truly yours,
(Signed) H. Grossman,
1295 Wellesley Ave., St. Paul, Minn.

SULPHO TOBACCO SOAP

Kills all bugs that injure plants; destroys insects injurious to trees and exterminates moths, cockroaches, bedbugs. Keeps dogs free from fleas and vermin.

In the Poultry Yard. Prevents all lice that infest fowl.
Produces Luxuriant Roses. Prevents rose lice and mildew.
Helps to Grow healthy plants and beautiful flowers, and is non-injurious to the tenderest growth; absolutely safe to handle.
The Cost is Trifling: 3-oz. cake, **16c**, makes 1½ gallons prepared solution; 8-oz. cake, **32c**, makes 4 gallons. Both mailed postpaid.

STIM-U-PLANT

PLANT STIMULANT TABLET

An All-the-Year Fertilizer for Garden and House Plants
EASY TO USE. Simply insert tablets in soil near plants, or dissolve in water at the rate of four tablets to the gallon and apply as liquid manure. Complete directions with every package. Order Stim-U-PlanT tablets with your seed and plant order. Price, trial size, **18c**; small size, **29c**; 100 tablets, **80c**; 1,000, **$3.60.**

GENERAL INDEX

Vegetable and Flower Seeds, Plants, Bulbs, Cut Flowers, Sundries

	Seeds	Bulbs or Plants
Achillea	22	
Adonis	22	
Agrostemma	22	
Aconitum	23	
Anthemis	22	
Anchusa	22	
Althea		30
Alyssum	20, 22	
Anemone	23	
Angels Breath	25	
Aquilegia	23	
Arabis	23	
Armeria	23	
Asters	23	
Aubretia	23	
Baby's Breath	25	28
Bell Flower	23	
Bachelors Button	20	
Begonia		29
Barberry		30
Blue Bell		28
Bleeding Heart		29
Boston Ivy		30
Blanket Flower	25	
Bocconia	23	
Boltonia	23	
Blue Lace Flower	19	
Bridal Wreath		30
Bride's Bouquet		31
Butterfly Bush		30
Bedding Hyacinths		8
Beans	16	
Beets	16	
Bowls		8, 10
Breeder Tulips		7
Blue Grass	18	
Bulbs		4-15
Bulb Bowls		8, 10

GENERAL INDEX—Continued

Vegetable and Flower Seeds, Plants, Bulbs, Cut Flowers, Sundries

	Seeds	Bulbs or Plants
Bulb Fibre		10
Bulb Materials		10
Bulb Sets		14
Butterfly Bush	21	
Bush Poppy	21	
Carrots	16	
Calendula	20	
Calliopsis	20	
California Pivot		30
Canterbury Bells	23	
Candytuft	24	
Cape Forget-Me Not	22	
California Poppy	21	
Cerastium	24	
Cauliflower	16	
Cabbage	16	
Celery	16	
Celeriac	16	
Centaurea Cyanus	20	
Chinese Lantern Plant	19, 27	
Chinese Sacred Lily		12
Christmas Suggestions		3, 14
Collections, Seeds & Bulbs		15
Coat o' Green	18	
Cottage Tulips		7
Corsages		31
Clematis		30
Corn	16	
Clover	18	
Coral Bell	19, 25	
Clarkia	20	
Crocus		12
Cress	16	
Columbine	22	
Cosmos	20	
Coreopsis	24	
Cliff Rock	23	
Cucumber	16	
Cut Flowers		31
Daisy	3, 25	29
Day Lily		28
Delphinium	25	28
Digitalis	24	29
Dianthus	24	
Dellytra		29
Didiscus	19	
Darwin Tulips		4, 15
Daffodils		9
Double Tulips		6
Directions, Bulbs		2
Early Tulips		6
Endive Salad	16	
Eulalias		29
Excelsior Poppy	27	
Eschscholtzia	21	
Euphorbia	21	
Feverfew	26	
Fernola		32
Fertilizer		32
Fibre, Bulbs		10
Flowers		3, 31
Foxglove	24	
Forget-Me-Not	24	29
Freesias		12
Flax	24	
Funeral Designs		31
Gilia	21	
Gaillardia	25	28
Golden Glow		29
Golden Bells		30
Glasses		8
Glass Bowls		8, 10
Grass Seeds	18	
Grasswort	24	
Gumbo	16	
Gypsophilia	25	
Godetia	21	
Hesperus	27	
Heuchera	19, 25	
Hills of Snow		30
Hibiscus	26	
Honeysuckle		30
Hollyhocks		3, 25
Hyacinths		8
Hyacinth Glasses		8
Hyacinth Bowls		8
Hydrangea		30
Hunnemania	21	
Indian Currant		30
Iris		14
Japanese Kudzu Vine		3
Jack and the Beanstalk Vine		3
Japanese Lily		11, 12
Japenese Bell Flower	27	
Japanese Barberry		30
Jonquils		9, 12
Kale	16	
Kentucky Blue Grass	18	
Kohlrabi	16	
Larkspur	21, 25	28
Lawn Grass	18	
Lathyrus	26	
Lettuce	16	
Lily Bulbs		11, 12
Lobelia	16	
Lupins	26	
Lychnis	26	
Love-in-a-Mist	21	
May Flowering Tulips		7
Material for Bulbs		10
Marshmallow	26	
Matricaria	26	
Malva	26	
Monkshood	23	
Muskmallows	26	
Muskmelon	17	
Mock Orange		30
Nigella	21	
Narcissi		9, 10, 14
Novelties		3
Nicotiana	21	
Onion	17	
Okra	16	
Oriental Poppy	27	28
Parrot Tulips		7
Paper White Narcissus		10, 14
Parsley	17	
Parsnip	17	
Pansy	19, 21	
Peas	17	
Peppers	17	
Peonies	26	13
Pinks	24	
Phlox	21, 26	
Penstemon	26	
Plant Food		32
Plants		28
Pop Corn	16	
Plume Poppy	23	
Pumpkin	17	
Poppy	21, 27	28
Platycodon	27	
Pyrethum	27	
Physalis	19, 27	
Petunias	21	
Ragged Lady	21	
Radishes	17	
Red Hot Poker		29
Rose of Sharon		30
Rose of Heaven	22	
Rudbekia	27	29
Rutabaga	17	
Rhubarb	17	
Salvia	27	28
Sedum		29
Seeds	16	
Scillas		12
Shady Place Grass Seed	18	
Shasta Daisy	3, 25	29
Single Tulips		6
Spinach	17	
Spirea		30
Snowberry Alba		30
Snowberry Rubra		30
Stone Crop		29
Schizanthus	21	
Stocks	21	
Snow-on-the-Mountain	21	
Snowdrops		12
Soleil d'Or		10
Statice	27	
Squash	17	
Stimuplant		32
Summer Lilac		30
Sweet William	27	28
Sweet Rocket	27	
Sweet Peas, Perennial	26	
Swiss Chard	16	
Sweet Corn	16	
Sulpho Tobacco Soap		32
Syringa		30
Tobacco Soap		32
Tomatoes	17	
Tulips—		
Breeder		7
Parrot		7
Single & Double		6
Cottage		7
May Flowering		7
Darwin		4, 5, 15
Turnip	17	
Tritoma		29
Valeriana	27	
Vegetable Seeds	16	
Wedding Flowers		31
Wreaths		31

PLEASE USE THIS ORDER SHEET

EMMA V. WHITE CO., Inc.

121 North Seventh St. — Minneapolis, Minn.

Do Not Write In This Space

Amount Enclosed $.....

Name .....

Ladies, please use title Mrs. or Miss

Postoffice..... Date....., 192.....

Street and No. .....

R. F. D. No..... } Express Office .....

P. O. Box No..... } County ..... State.....

IMPORTANT—To avoid mistakes:

1. Write each item on a line by itself, as far as possible in the same order as in the catalog.
2. Use only the name that is printed in heavy black letters in the catalog.
3. State in the column at the left the quantity wanted and the price in the column at the right.
4. Always keep a copy of your order. If you do not receive your seeds within two weeks, inquire at once, giving date and copy of your order.

Pkts.	FLOWER SEEDS In making out your order please carry out the price	Price

CARRY AMOUNT FORWARD TO NEXT PAGE TOTAL

All orders for plants and other perishable goods are carefully booked on receipt and filled as soon as weather permits.

No.	BULBS	Price

PREMIUM SEEDS—Select one 5c pkt. flower seeds for every 25c of your order for vegetable and flower seeds in packets and ounces only. If premiums are not selected according to this offer, we reserve the right to make selection. Write your selection of premium below.

NOTICE—No discount allowed on Plants, Shrubs and other items.

CULTURE OF FLOWERS—Free if asked for with an order of flower seed of 25c or over. Check this item if you wish a copy, as you may have one and not care for another. [ ]

NAMES WANTED—When you send us your order for seeds, will you kindly give us the names of a few of your friends who have a garden and who you believe will be interested in receiving our illustrated Catalog? As compensation for sending the names we will include with your seed order one pkt. each Extra Early Cosmos and Mammoth Flowering Zinnia, two splendid free blooming annuals; you will enjoy them.

Send names from as many different postoffices as possible.

The Proof

The letters below tell the story of thousands upon thousands of satisfied customers. If you are not one of our happy throng of contented customers, join now.

Dows, Iowa,
June 6th, 1925.

Dear Miss White:

Please find enclosed another order for seeds and plants. I sent to you for Gloxina and Cyclamen seed last summer and I had splendid luck, especially with the Gloxina. I got 21 nice thrifty plants and could have had more if I had room for them.

Yours for beautiful flowers,
(Signed) Mrs. August Westlund.

Old Town, Maine,
April 29th, 1925.

Emma V. White Company, Inc.,
Minneapolis, Minn.
Gentlemen:

Thank you very much for sending my order so promptly. I am looking ahead to the time when I shall have many blossoms. My asters are always a wonderful sight, and I always plant your seeds. Last year I got almost as many blossoms from a package of your Sweet Peas as from one ounce from the drug store.

Yours very truly,
(Signed) Mrs. F. L. McClellan.

Valparaiso, Ind.

Emma V. White Company,
121 N. 7th Street,
Minneapolis, Minn.
Gentlemen:

I have some very beautiful perennials from your seed: Delphinium, Long Spurred Columbine, Platycodons, Carpathain Harebells, English Daisies and Pansies. My Zinnia last year were wonderful.

(Signed) Mrs. Black.

Berkeley, California,
April 27th, 1925.

Emma V. White Company
Minneapolis, Minn.
Dear Miss White:

I have had excellent success with the seeds I ordered from you last year. I also planted trial packets of Asters and Shasta Daisies that you sent two years ago and it seemed that every seed grew.

(Signed) Mrs. Ruckel,
1405 Hearst Ave.,
Berkeley, Calif.

$6.00 Worth of Hardy Bulbs and Seeds at $3.00

Near the end of our Fall Season we nearly always have a surplus of some varieties of seeds and bulbs. We are never able to estimate from year to year the exact amount of seeds and bulbs of each variety necessary for our business. We are therefore making up this year a surprise collection including some of our best varieties of tulips, hyacinths, narcissus, crocus, and other bulbs and a large list of perennial seeds. We use in this collection such varieties as we feel we have a surplus on, but oftentimes they are the most desirable and highest priced varieties. Figuring at the lowest possible price the articles contained in this Surprise Package if purchased separately from our catalogue would cost you $6.10. THIS IS A GREAT BIG VALUE. Take advantage of it and ORDER now.

(Surprise Package will not be sent until November.)

EMMA V. WHITE CO., 121 North 7th St. Minneapolis, Minn.